

WALWORTH COUNTY
 SURVEYING & MAPPING
 LAKE GENEVA, WISCONSIN

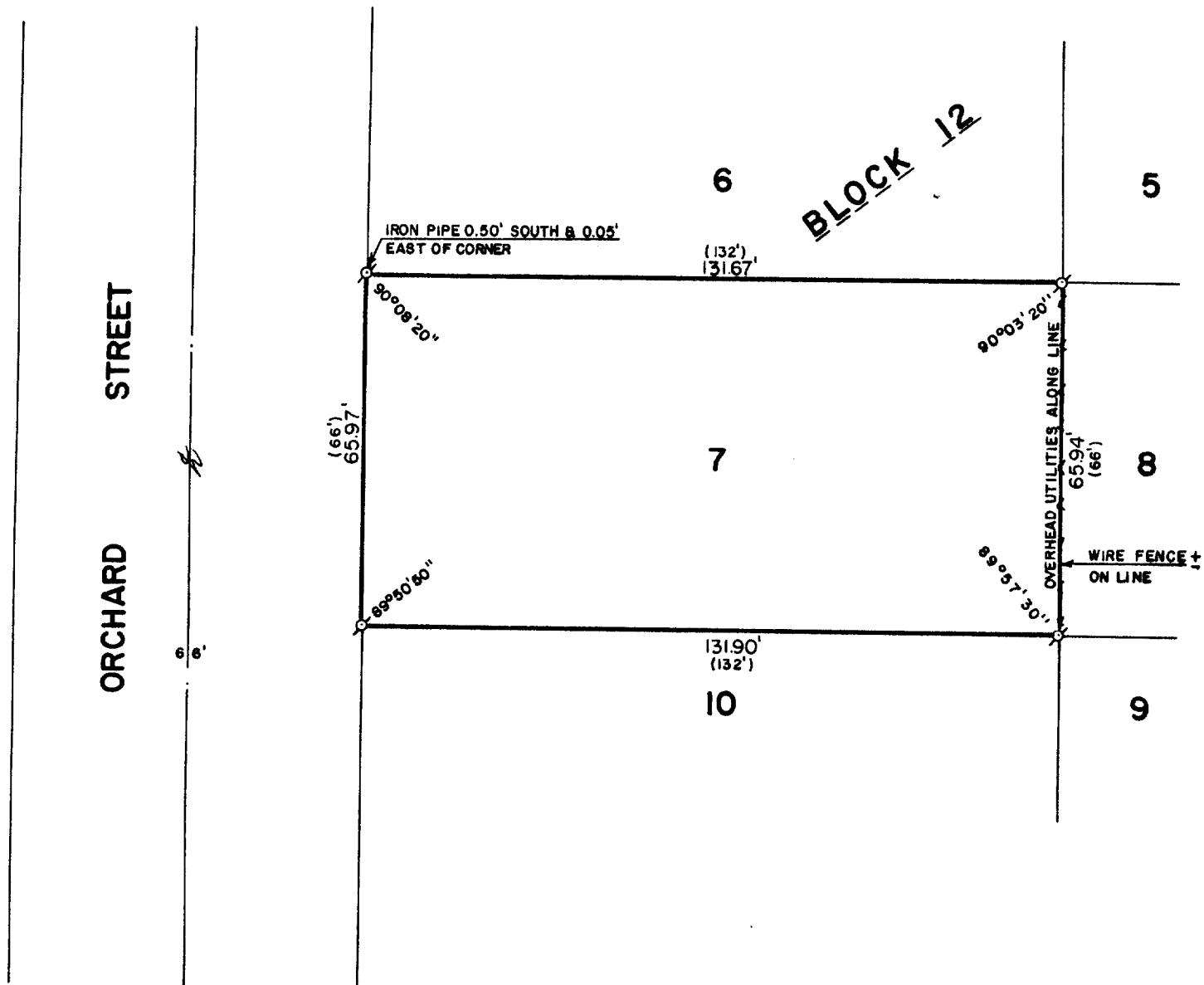

PLAT OF SURVEY OF

LOT 7, BLOCK 12 OF WILLIAMS 2ND
 ADDITION TO THE VILLAGE OF WILLIAMS
 BAY, WALWORTH COUNTY, WISCONSIN.

ORDERED BY: BOB ARNOLD
 9 WEST WALWORTH
 ELKHORN, WISCONSIN
 53121

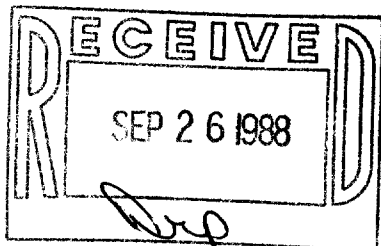

SCALE: 1"=30'

⊕ - IRON PIPE FOUND
 () - RECORDED AS

I HEREBY CERTIFY THAT I HAVE SURVEYED THE ABOVE DESCRIBED PROPERTY AND THAT THE ABOVE MAP IS A TRUE REPRESENTATION THEREOF AND SHOWS THE SIZE AND LOCATION OF THE PROPERTY, ITS EXTERIOR BOUNDARIES, THE LOCATION OF ALL VISIBLE STRUCTURES AND DIMENSIONS OF ALL PRINCIPAL BUILDINGS THEREON, BOUNDARY FENCES, APPARENT EASEMENTS AND ROADWAYS AND VISIBLE ENCROACHMENTS, IF ANY.

THIS SURVEY IS MADE FOR THE EXCLUSIVE USE OF THE PRESENT OWNERS OF THE PROPERTY, AND ALSO THOSE WHO PURCHASE, MORTGAGE, OR GUARANTEE THE TITLE THERE TO WITHIN ONE (1) YEAR FROM DATE HEREOF.

Robert M. Baerenwald
 ROBERT M. BAERENWALD
 WISCONSIN REGISTERED LAND SURVEYOR, S-1508

DATE *July 30, 1988*
 JOB NO. 1251

NOTE: THIS IS NOT A CERTIFIED COPY UNLESS SEALED.
 11-602