

PLAT OF SURVEY

of  
Lots 62 and 62½ of Cedar Point Park Subdivision, located in  
Section 6, Town 1 North, Range 17 East, Village of Williams  
Bay, Walworth County, Wisconsin.

Surveyed for: Laverne Moore  
1040 West Erie  
Oakpark, Illinois. 60302

Surveyed by: Jensen Surveying & Mapping S.C.  
45 S. Wisconsin St. PO Box 322  
Elkhorn, Wisconsin. 53121

Mapping date: April 23, 1987

Scale: 1"=30'

NORTHWESTERLY CORNER  
OF LOT 64

Copyright © 1987 by Jensen Surveying & Mapping S.C.

All rights reserved. No part of this survey plat may be  
reproduced or transmitted in any form by any means - graphic,  
electronic, or mechanical, including photocopying, tracing, or  
information storage and retrieval systems - without permission in  
writing from Thomas P.A. Jensen, Jensen Surveying & Mapping S.C.

Bearings referenced to the South  
line of the 15' wide road.  
Assumed as N 43°41' E.

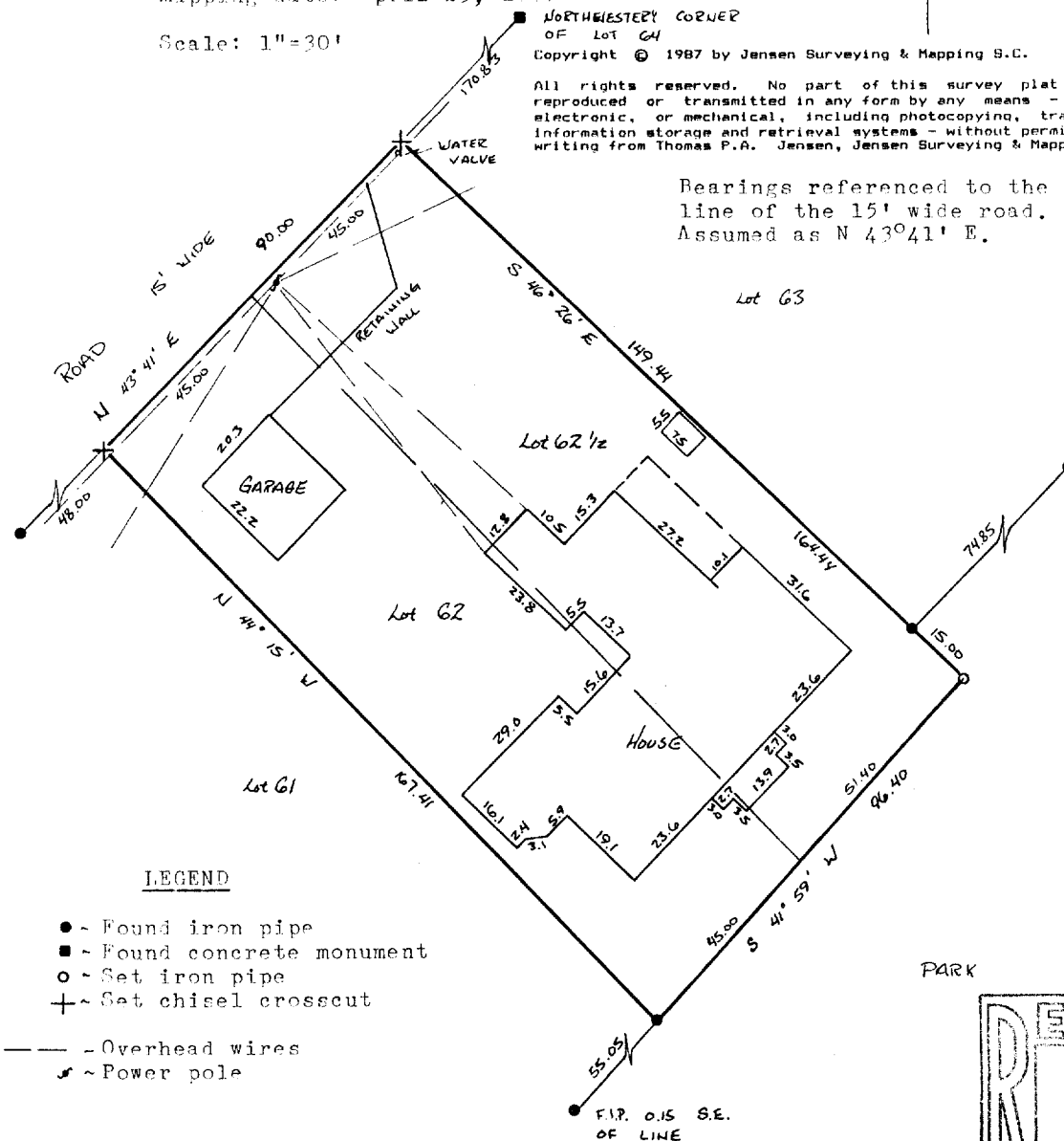

I, Thomas P.A. Jensen, Wisconsin Registered Land Surveyor,  
do hereby certify that this survey was performed by me, or under  
my direction, in full compliance with the owner's/agent's instru-  
ctions and Chapter A-E 5 of the Wisconsin Administrative Code  
"Minimum Standards For Property Surveys"; and that this map is  
an accurate representation thereof to the best of my knowledge  
and belief.

Note: This survey plat is not  
certified unless signed  
and sealed in red ink.

Thomas P.A. Jensen R.L.S-1084  
Jensen Surveying & Mapping S.C.