

WALWORTH COUNTY
SURVEYING & MAPPING
LAKE GENEVA, WISCONSIN

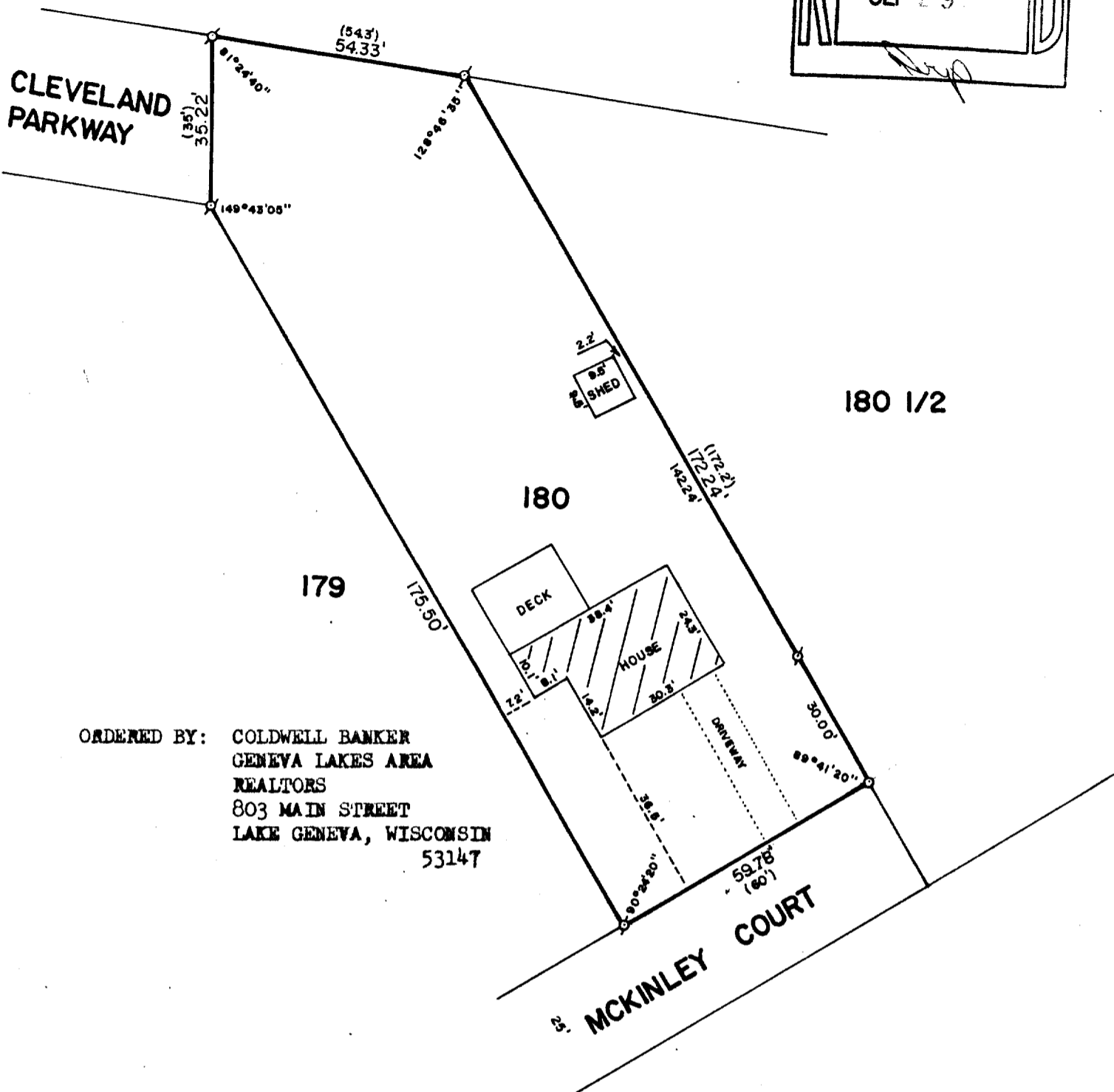
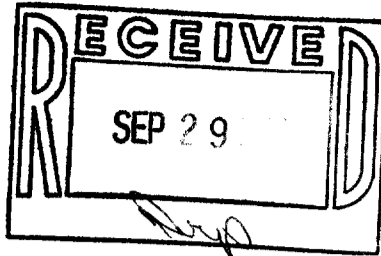

ORDERED BY: COLDWELL BANKER
GENEVA LAKES AREA
REALTORS
803 MAIN STREET
LAKE GENEVA, WISCONSIN
53147

PLAT OF SURVEY OF

LOT 180 OF CEDAR POINT PARK, A
SUBDIVISION LOCATED IN THE VILLAGE
OF WILLIAMS BAY, WALWORTH COUNTY,
WISCONSIN.



SCALE: 1"=30'

- ♂ - IRON PIPE FOUND
- - IRON PIPE PLACED
- () - RECORDED AS

I, ROBERT M. BAERENWALD, DO HEREBY CERTIFY THAT I
HAVE SURVEYED THE PROPERTY HEREON DESCRIBED ACCORDING
TO THE OFFICIAL RECORDS AND THAT THE PLAT HEREON IS A
CORRECT REPRESENTATION OF THE PROPERTY LINES TO THE
BEST OF MY KNOWLEDGE AND BELIEF.

Robert M. Baerenwald
ROBERT M. BAERENWALD
WISCONSIN REGISTERED LAND SURVEYOR, S-1508

DATE *July 27, 1987*
JOB NO. 1169

NOTE: THIS IS NOT A CERTIFIED COPY UNLESS SEALED.