

N

SCALE 1" = 20'
○ IRON PIPE
● CONC. MONUMENT

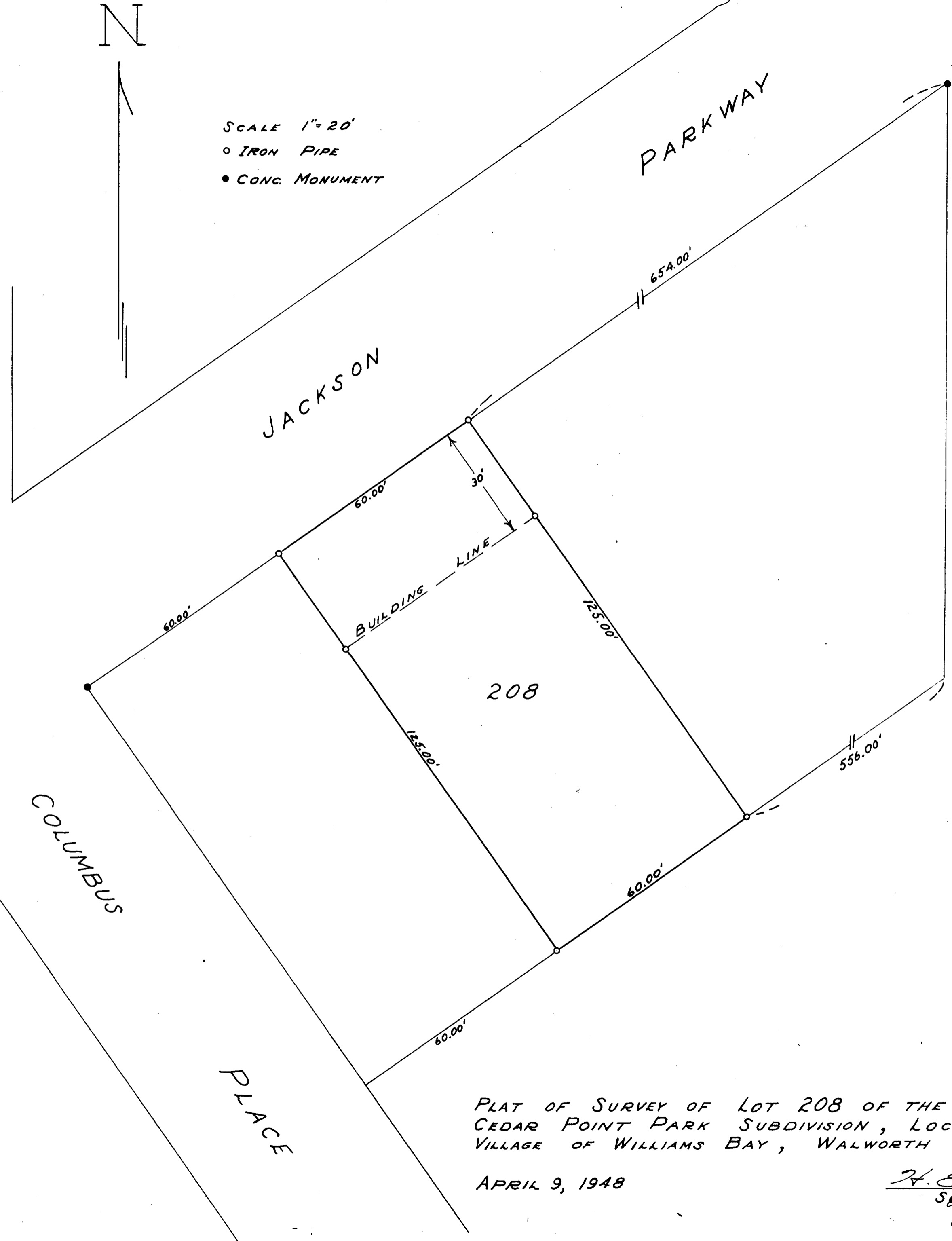

PLAT OF SURVEY OF LOT 208 OF THE ORIGINAL CEDAR POINT PARK SUBDIVISION, LOCATED IN THE VILLAGE OF WILLIAMS BAY, WALWORTH COUNTY, WIS.

APRIL 9, 1948

H. E. Johnson
SURVEYOR
11-57J