

WALWORTH COUNTY
SURVEYING & MAPPING
LAKE GENEVA, WISCONSIN

WALWORTH AVENUE

STATE TRUNK HIGHWAY "67"

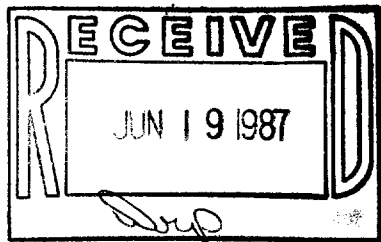
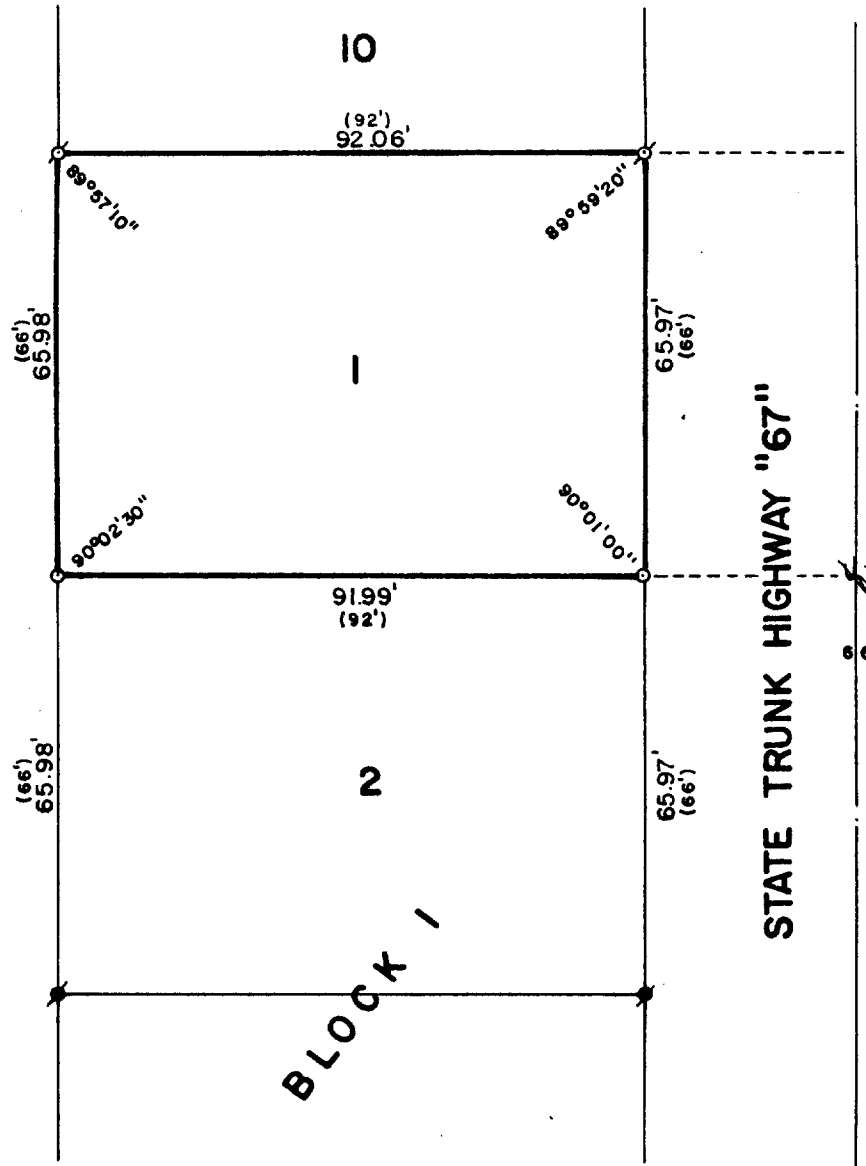

PLAT OF SURVEY OF

LOT 1, BLOCK 1 OF THE ORIGINAL PLAT
OF THE VILLAGE OF WILLIAMS BAY, WALWORTH
COUNTY, WISCONSIN.

ORDERED BY: ASSURED REALTY
P. O. BOX 367
WILLIAMS BAY, WISCONSIN



SCALE: 1"=30'

- ⊕ - IRON PIPE FOUND
- - CONCRETE MONUMENT FOUND
- () - RECORDED AS
- - IRON ROD PLACED

I, ROBERT M. BAERENWALD, DO HEREBY CERTIFY THAT I
HAVE SURVEYED THE PROPERTY HEREON DESCRIBED ACCORDING
TO THE OFFICIAL RECORDS AND THAT THE PLAT HEREON IS A
CORRECT REPRESENTATION OF THE PROPERTY LINES TO THE
BEST OF MY KNOWLEDGE AND BELIEF.

Robert M. Baerenwald
ROBERT M. BAERENWALD
WISCONSIN REGISTERED LAND SURVEYOR, S-1508

April 30, 1987
DATE JOB NO.

NOTE: THIS IS NOT A CERTIFIED COPY UNLESS SEALED.