

WALWORTH COUNTY  
SURVEYING & MAPPING  
LAKE GENEVA, WISCONSIN

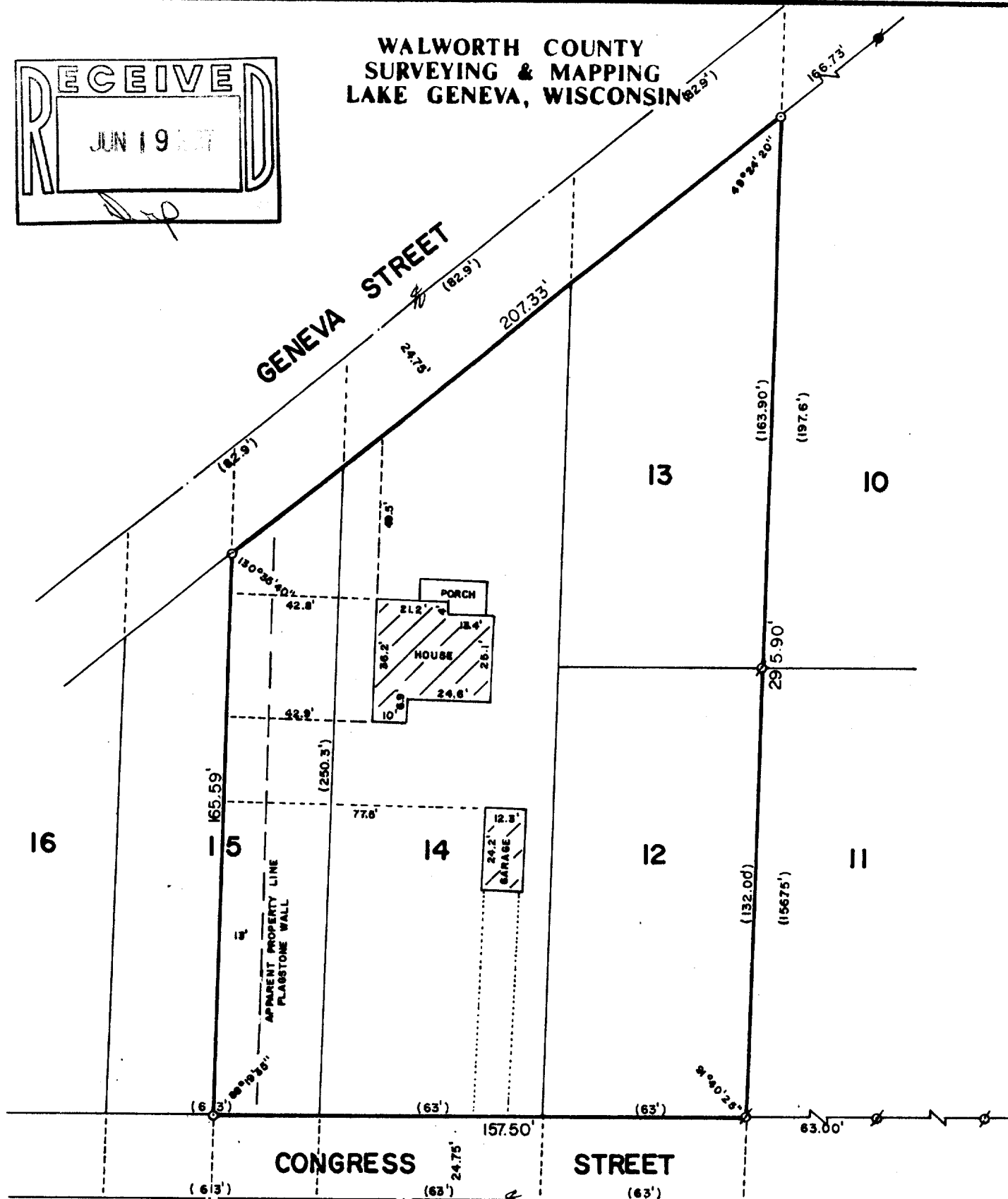

PLAT OF SURVEY OF

LOTS 12, 13, 14 AND THE EAST 1/2 OF LOT  
15 OF MADISON'S ADDITION TO THE VILLAGE  
OF WILLIAMS BAY, WALWORTH COUNTY, WISCONSIN.

ORDERED BY: FRANCIS L. MCGUCKIN  
155 GENEVA STREET  
WILLIAMS BAY, WISCONSIN 53191

REVISED: MAY 7, 1987

I, ROBERT M. BAERENWALD, DO HEREBY CERTIFY THAT I  
HAVE SURVEYED THE PROPERTY HEREON DESCRIBED ACCORDING  
TO THE OFFICIAL RECORDS AND THAT THE PLAT HEREON IS A  
CORRECT REPRESENTATION OF THE PROPERTY LINES TO THE  
BEST OF MY KNOWLEDGE AND BELIEF.

*Robert M. Baerenwald*  
ROBERT M. BAERENWALD  
WISCONSIN REGISTERED LAND SURVEYOR, S-1508

*May 1, 1987*  
DATE JOB NO. 0923

NOTE: THIS IS NOT A CERTIFIED COPY UNLESS SEALED.



SCALE: 1"=40'

- Ø - IRON PIPE FOUND
- Ø - IRON ROD FOUND
- - CONCRETE MONUMENT FOUND
- ( ) - RECORDED AS