

WALWORTH COUNTY
SURVEYING & MAPPING
LAKE GENEVA, WISCONSIN

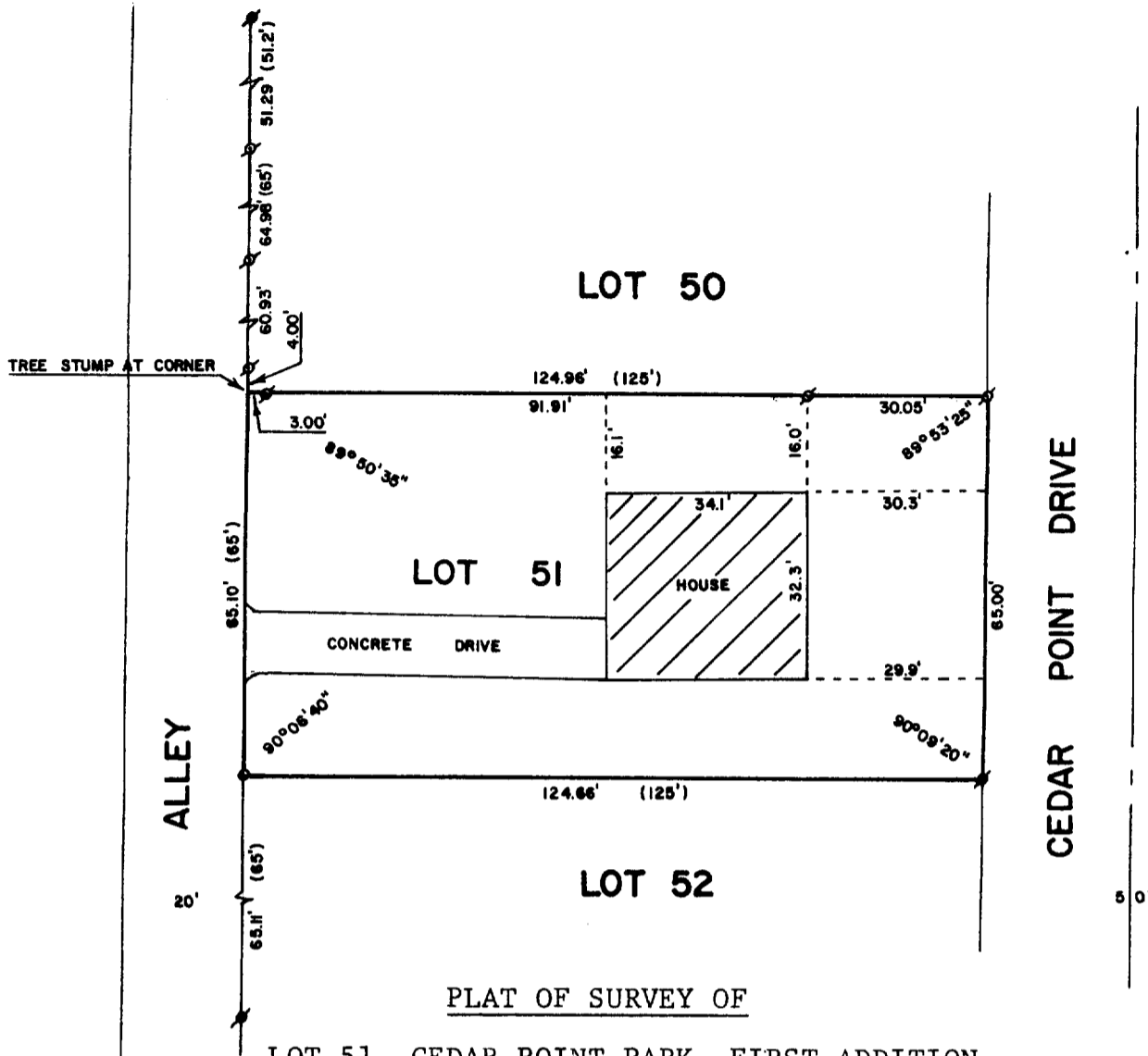

PLAT OF SURVEY OF
LOT 51, CEDAR POINT PARK, FIRST ADDITION,
VILLAGE OF WILLIAMS BAY, WALWORTH COUNTY,
WISCONSIN.

ORDERED BY: COLDWELL BANKER
838 W. MAIN STREET
LAKE GENEVA, WI 53147

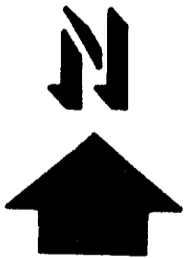
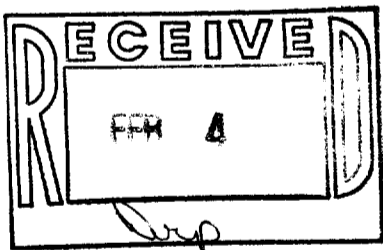

SCALE - 1"=30'

LEGEND

- ⊘ - IRON PIPE FOUND
- - CONCRETE MONUMENT FOUND
- - IRON ROD SET
- () - RECORDED AS

I, ROBERT M. BAERENWALD, DO HEREBY CERTIFY THAT I
HAVE SURVEYED THE PROPERTY HEREON DESCRIBED ACCORDING
TO THE OFFICIAL RECORDS AND THAT THE PLAT HEREON IS A
CORRECT REPRESENTATION OF THE PROPERTY LINES TO THE
BEST OF MY KNOWLEDGE AND BELIEF.

Robert M. Baerenwald
ROBERT M. BAERENWALD
WISCONSIN REGISTERED LAND SURVEYOR, S-1508

Oct. 30, 1986
DATE JOB NO. 0813

NOTE: THIS IS NOT A CERTIFIED COPY UNLESS SEALED.