

WALWORTH COUNTY
SURVEYING & MAPPING
LAKE GENEVA, WISCONSIN

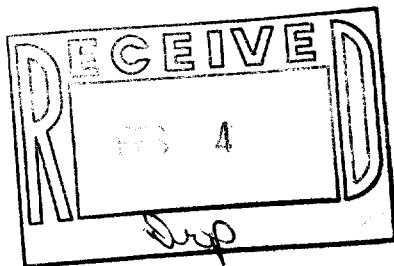
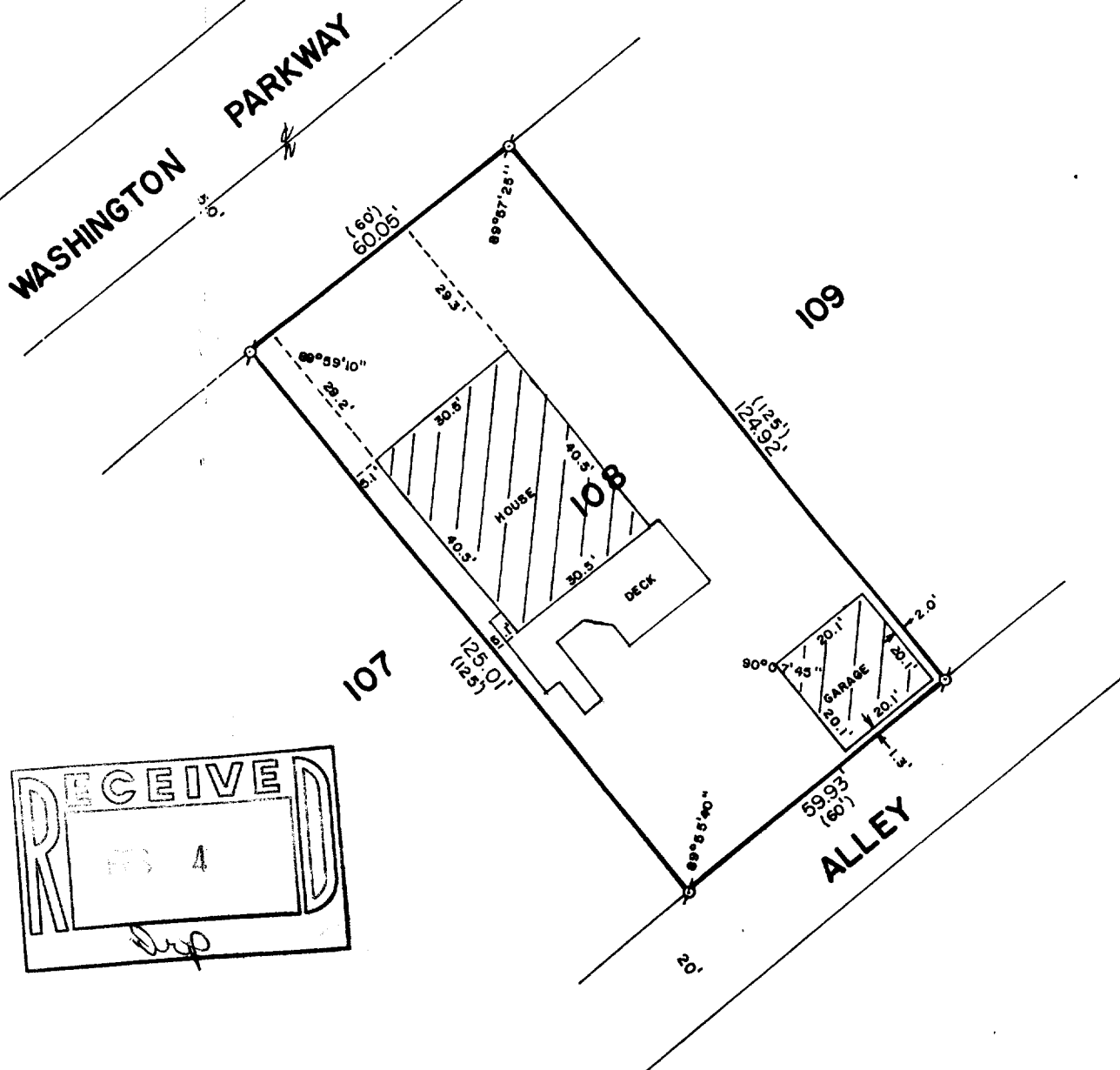

PLAT OF SURVEY OF

LOT 108 OF THE ORIGINAL PLAT OF CEDAR
POINT PARK, LOCATED IN THE VILLAGE OF
WILLIAMS BAY, WALWORTH COUNTY, WISCONSIN.

ORDERED BY: GEORGE BOVIS
403 FAIR STREET
ELMHURST, ILLINOIS 60126



SCALE: 1"=30'

σ-IRON PIPE FOUND
()-RECORDED AS

I, ROBERT M. BAERENWALD, DO HEREBY CERTIFY THAT I
HAVE SURVEYED THE PROPERTY HEREON DESCRIBED ACCORDING
TO THE OFFICIAL RECORDS AND THAT THE PLAT HEREON IS A
CORRECT REPRESENTATION OF THE PROPERTY LINES TO THE
BEST OF MY KNOWLEDGE AND BELIEF.

Robert M. Baerenwald
ROBERT M. BAERENWALD
WISCONSIN REGISTERED LAND SURVEYOR, S-1508

Oct. 14, 1986
DATE JOB NO. 0798

NOTE: THIS IS NOT A CERTIFIED COPY UNLESS SEALED.

WCP-85

11-524