

LOT 19 & PART OF LOT 21
 BLOCK 10 WILLIAMS
 SECOND ADDITION TO
 VILLAGE OF WILLIAMS
 BAY, WAUKESHA COUNTY
 WISCONSIN.

SEE DEED
 Vol. 198 p. 834

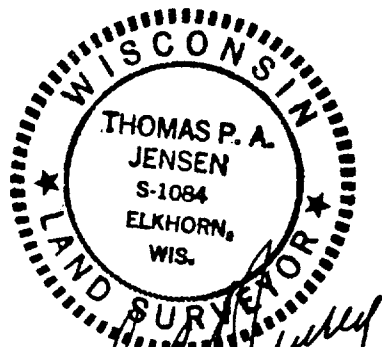

Thomas P.A. Jensen
 5-6-86

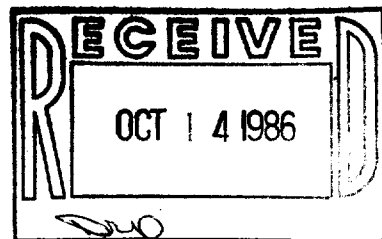

1986.030 X

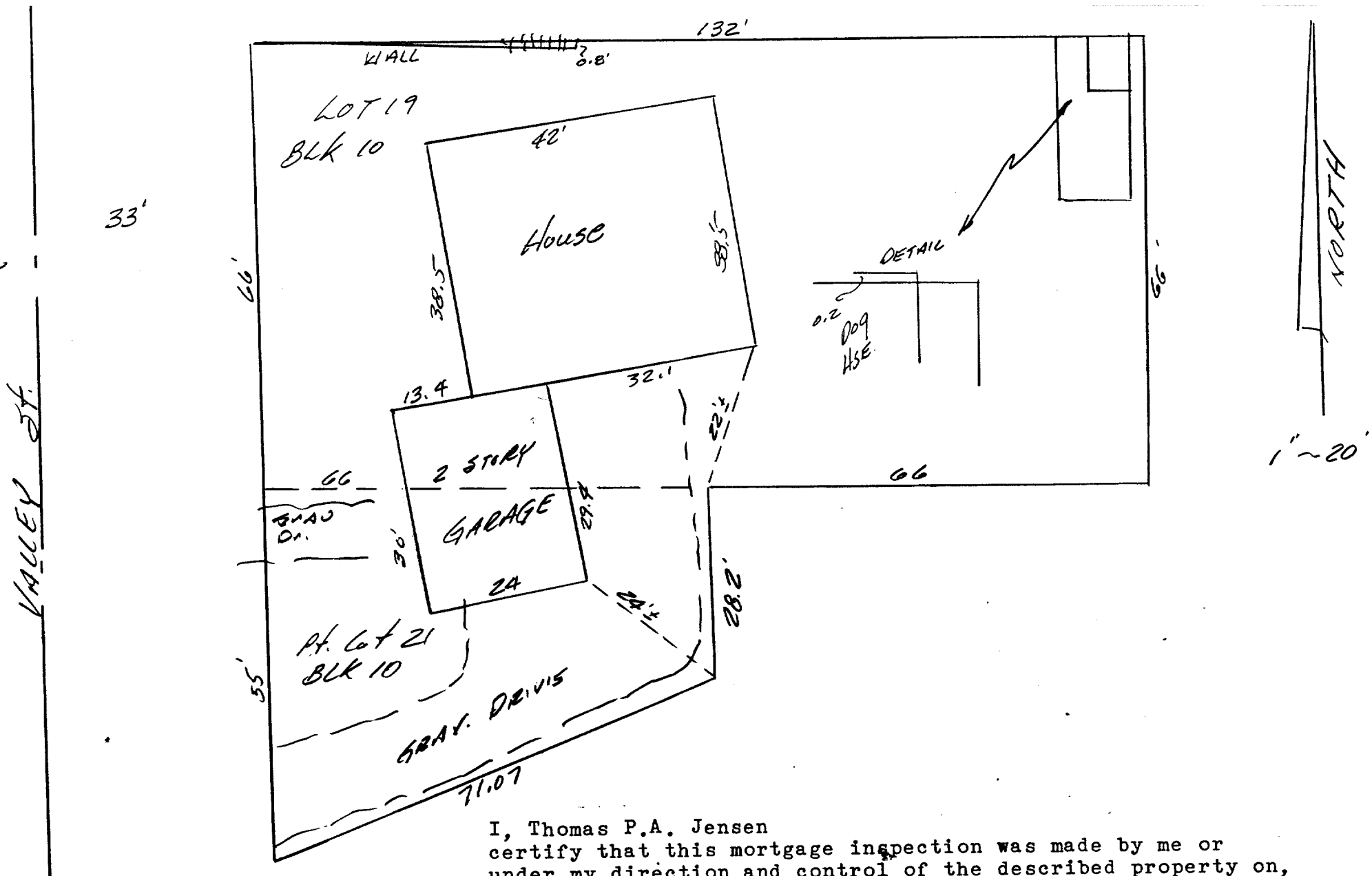

I, Thomas P.A. Jensen
 certify that this mortgage inspection was made by me or
 under my direction and control of the described property on,
 May 6, 1986, according to the official records and that this
 drawing is a true representation of the principal building
 lines thereon and is an accurate map to the best of my
 knowledge and belief. The St. Bank of Elkhorn, in agreement
 with Jensen Surveying & Mapping, S.C. has waived parts of
 Administrative Code A-E 5.01 (3 through 7). THIS IS NOT
 A BOUNDARY SURVEY NOR INTENDED TO BE. THIS MORTGAGE
 INSPECTION IS MADE FOR THE EXCLUSIVE USE OF:
 State Bank of Elkhorn.