

WALWORTH COUNTY  
SURVEYING & MAPPING  
LAKE GENEVA, WISCONSIN

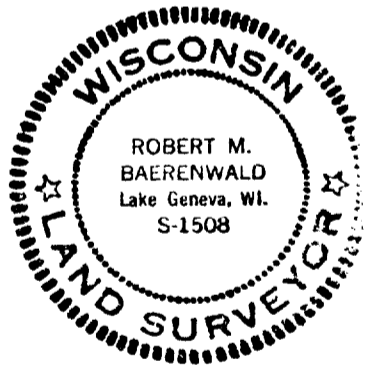
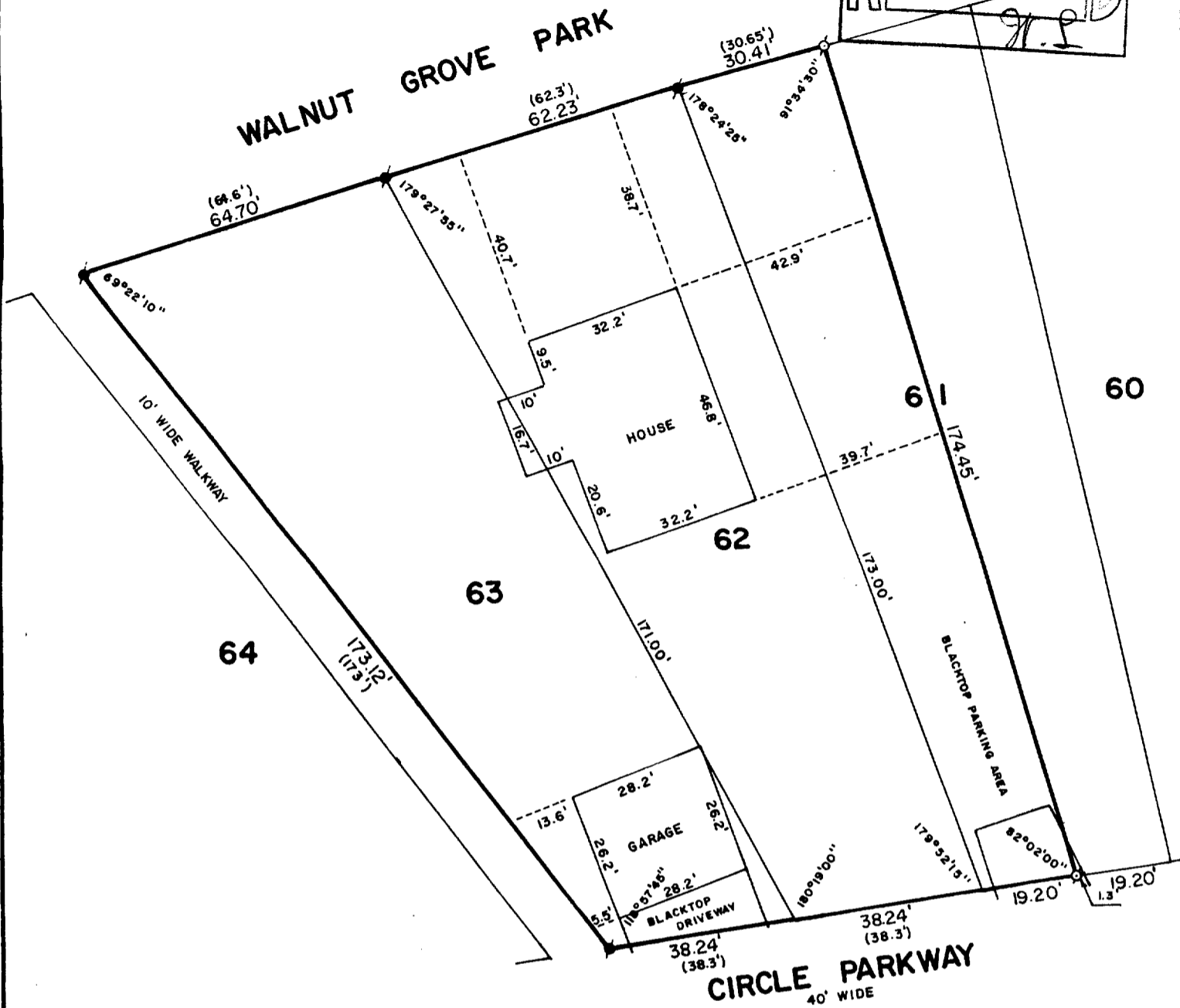
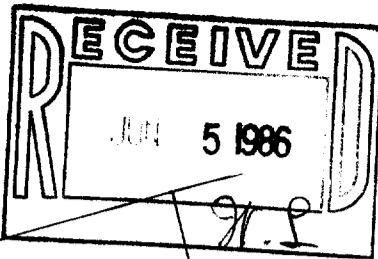

PLAT OF SURVEY OF

*1st add.*

THE WEST 1/2 OF LOT 61 AND ALL OF LOTS 62 AND 63 OF CEDAR POINT PARK SUBDIVISION, LOCATED IN THE VILLAGE OF WILLIAMS BAY, WALWORTH COUNTY, WISCONSIN.

ORDERED BY: KEEFE REAL ESTATE  
P. O. BOX 268  
WALWORTH, WISCONSIN 53184



SCALE: 1"=30'

- ⊕ - IRON PIPE FOUND
- - CONCRETE MONUMENT FOUND
- ( ) - RECORDED AS

I, ROBERT M. BAERENWALD, DO HEREBY CERTIFY THAT I HAVE SURVEYED THE PROPERTY HEREON DESCRIBED ACCORDING TO THE OFFICIAL RECORDS AND THAT THE PLAT HEREON IS A CORRECT REPRESENTATION OF THE PROPERTY LINES TO THE BEST OF MY KNOWLEDGE AND BELIEF.

*Robert M. Baerenwald*  
ROBERT M. BAERENWALD  
WISCONSIN REGISTERED LAND SURVEYOR, S-1508

*April 17, 1986*  
DATE \_\_\_\_\_ JOB NO. 0519

WCPJ - 00057 + 00059

11-475