

KOLB LAND CONSULTING, INC.
 LAND SURVEYING · SUBDIVIDING · LAND PLANNING

LAKE GENEVA, WISCONSIN 53147

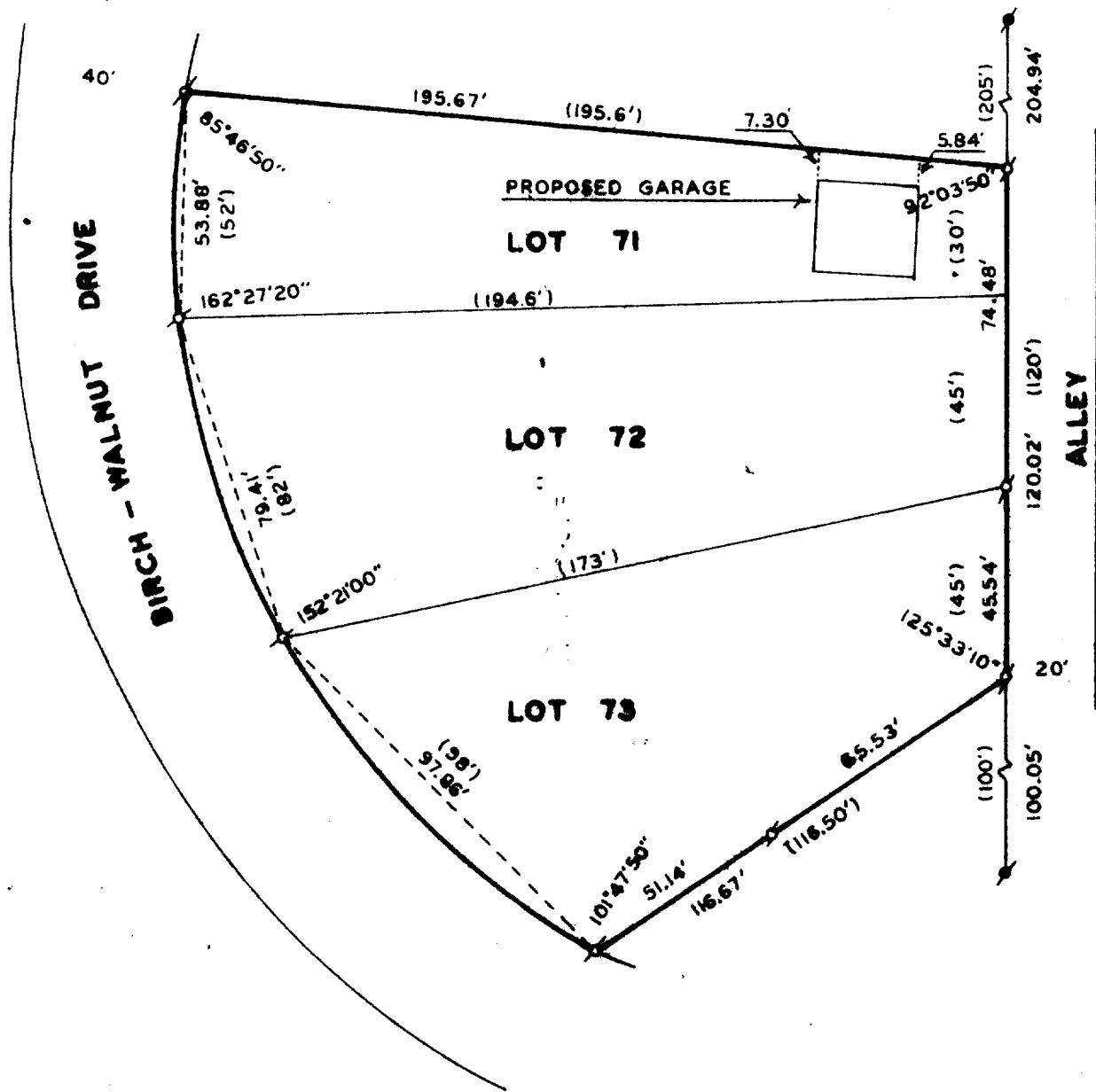

PLAT OF SURVEY OF

LOTS 71-73 OF CEDAR POINT PARK FIRST ADDITION, VILLAGE
 OF WILLIAMS BAY, WALWORTH COUNTY, WISCONSIN.

ORDERED BY: FRANK LINDLEY FOR GENE EDSTROM

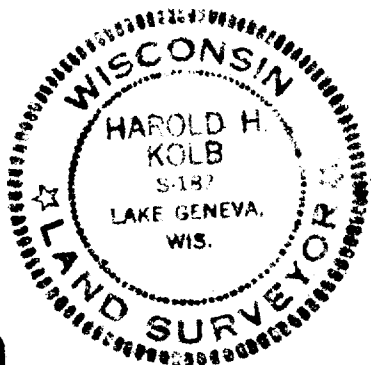

I, HAROLD H. KOLB, DO HEREBY CERTIFY
 THAT I HAVE SURVEYED THE PROPERTY
 HEREON DESCRIBED ACCORDING TO THE
 OFFICIAL RECORDS, AND THAT THE PLAT
 HEREON IS A CORRECT REPRESENTATION
 OF THE LOT LINES TO THE BEST OF MY
 KNOWLEDGE AND BELIEF.



SCALE - 1"=40'

- LEGEND:
- IRON PIPE FOUND
 - CONC. MONUMENT FOUND
 - () RECORDED AS

Harold H. Kolb
 HAROLD H. KOLB
 WISCONSIN REGISTERED LAND SURVEYOR, S-187
 DATE SEPTEMBER 24, 1984

11-443-K