



# ANDERSON LAND SURVEYING

308 SPRING DR.  
DELAVER, WIS. 53115

414/728-2757  
728-2525

## PLAT OF SURVEY

DESCRIPTION: All of lot 91, located in original Cedar Point Park, a subdivision in the East half of fractional Section 6, T 1 N, R 17 E, Village of Williams Bay, Walworth County, Wisconsin.

C/L (18' WIDE BLACKTOP PAVEMENT)

E.O.P. LINCOLN PARKWAY (50' R/W)

SCALE = 1" EQUALS 30'

O = IRON PIPE  
FOUND

PREPARED FOR :

Allen Leonard  
70 Lincoln Parkway  
Williams Bay, WI

PREPARED BY :

Anderson Land Surveying  
Delavan, Wisconsin

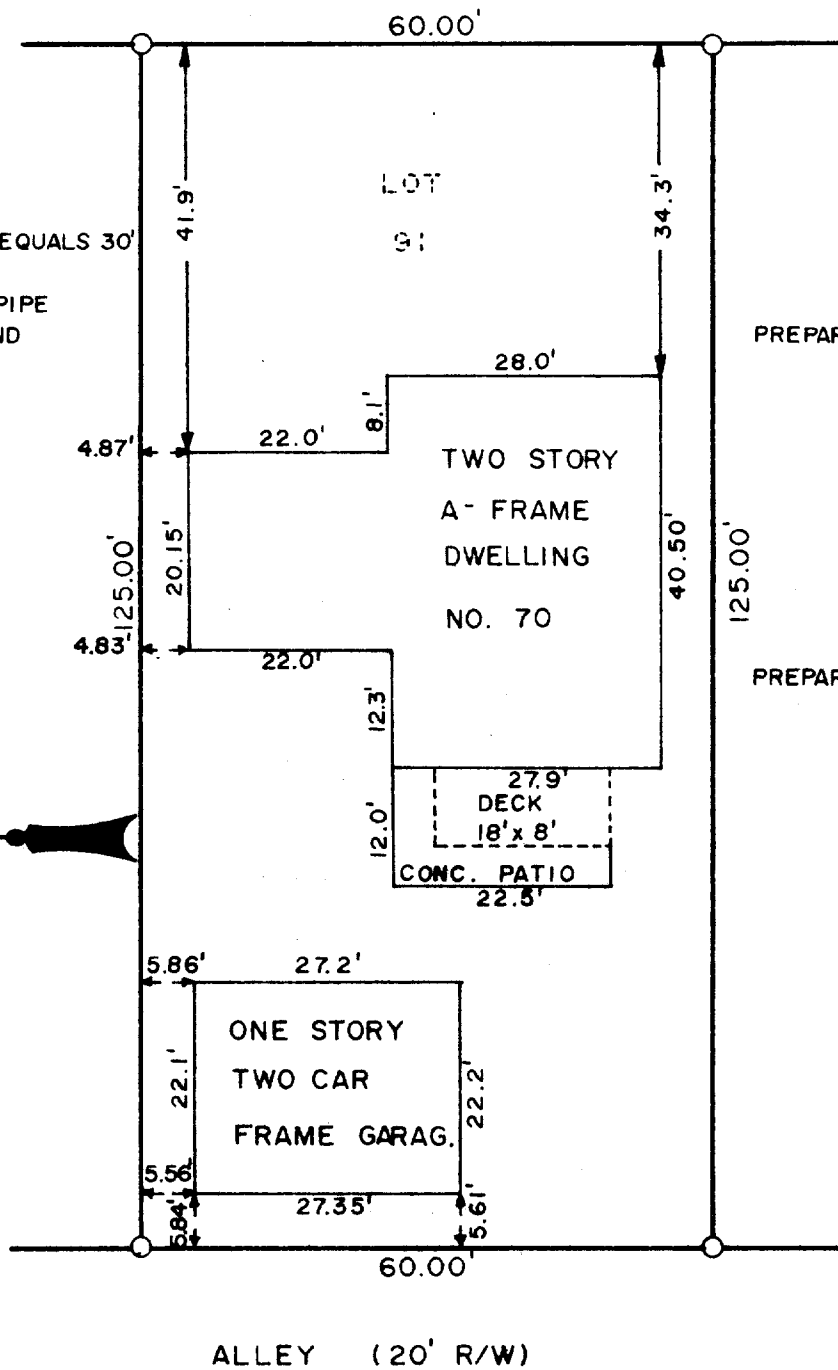
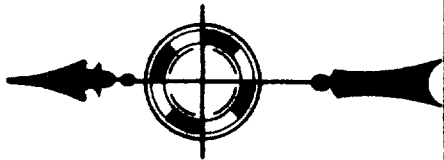

### SURVEYOR'S CERTIFICATE

I HEREBY CERTIFY THAT I HAVE SURVEYED THE ABOVE DESCRIBED PROPERTY AND THE ABOVE MAP IS A TRUE REPRESENTATION THEREOF AND SHOWS THE SIZE AND LOCATION OF THE PROPERTY, ITS EXTERIOR BOUNDARIES, THE LOCATION AND DIMENSIONS OF ALL VISIBLE STRUCTURES THEREON. THIS SURVEY IS MADE FOR THE EXCLUSIVE USE OF THE PRESENT OWNERS OF THE PROPERTY, AND ALSO THOSE WHO PURCHASE, MORTGAGE, OR GUARANTEE THE TITLE THERETO WITHIN ONE (1) YEAR FROM DATE HEREOF.

DATE

7/27/84

SURVEYOR

Ralph L. Anderson

JOB NO.

DW

11-443