

KOLB LAND CONSULTING, INC.  
 LAND SURVEYING · SUBDIVIDING · LAND PLANNING

LAKE GENEVA, WISCONSIN 53147

BIRCH - WALNUT ROAD

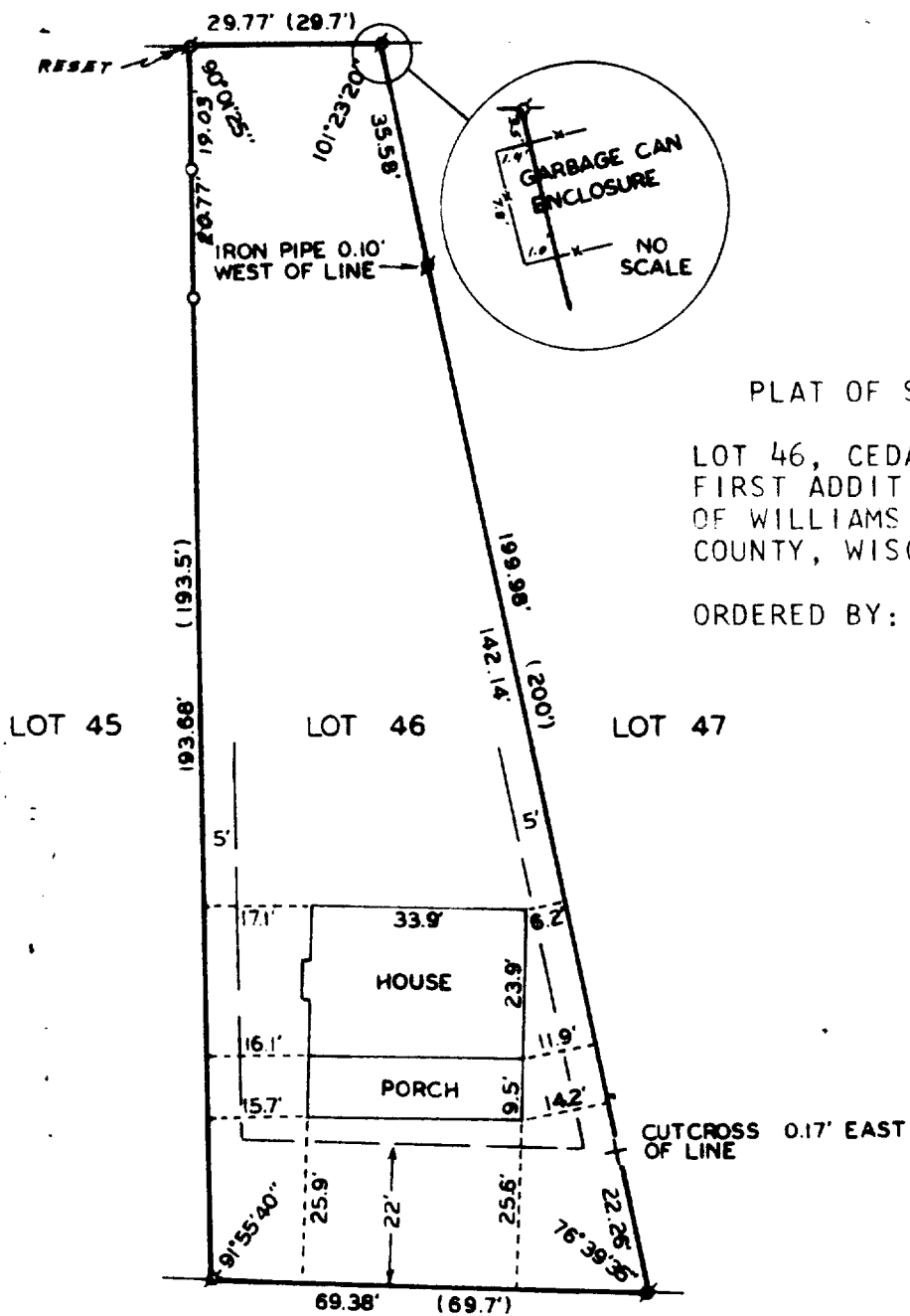

PLAT OF SURVEY OF

LOT 46, CEDAR POINT PARK  
 FIRST ADDITION, VILLAGE  
 OF WILLIAMS BAY, WALWORTH  
 COUNTY, WISCONSIN.

ORDERED BY: FRANK LINDLEY  
 HIGHWAY 67  
 WILLIAMS BAY, WI 53191



SCALE - 1"=30'

LEGEND

- ⊙ - IRON PIPE FOUND
- - CONCRETE MONUMENT FOUND
- +
- ( ) - RECORDED AS
- - BUILDING SETBACK LINES

I, HAROLD H. KOLB, DO HEREBY CERTIFY  
 THAT I HAVE SURVEYED THE PROPERTY  
 HEREON DESCRIBED ACCORDING TO THE  
 OFFICIAL RECORDS, AND THAT THE PLAT  
 HEREON IS A CORRECT REPRESENTATION  
 OF THE LOT LINES TO THE BEST OF MY  
 KNOWLEDGE AND BELIEF.

*Harold H. Kolb*

HAROLD H. KOLB  
 WISCONSIN REGISTERED LAND SURVEYOR, S-187  
 DATE FEBRUARY 22, 1984

REVISED: AUG. 10, 1984

WCPI-42

11-441-R

WOB CPP 1st - 46