

HAROLD H. KOLB

REGISTERED PROFESSIONAL LAND SURVEYOR
LAKE GENEVA, WISCONSIN

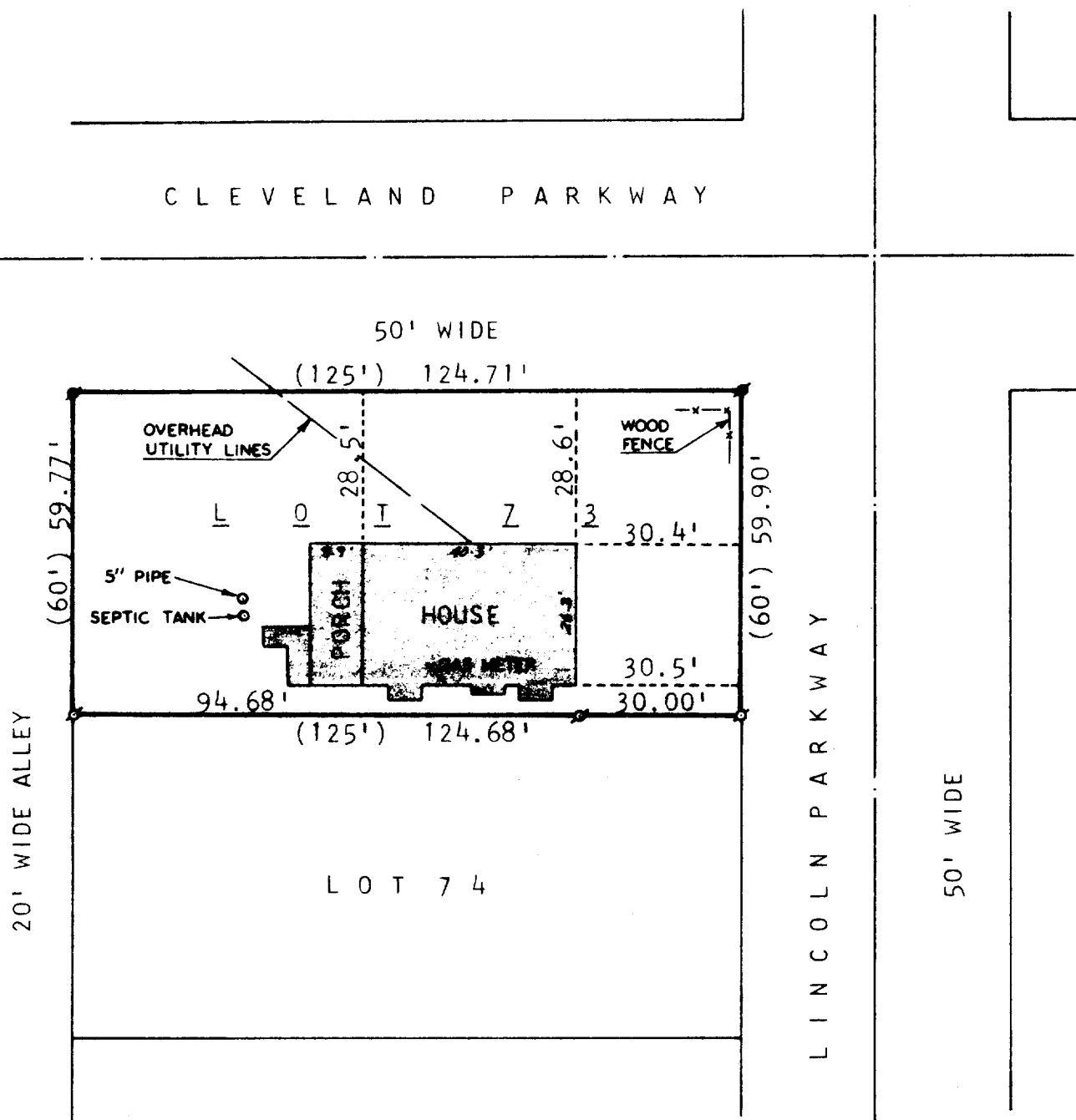

PLAT OF SURVEY OF

LOT 73 OF THE ORIGINAL PLAT OF
CEDAR POINT PARK, VILLAGE OF
WILLIAMS BAY, WALWORTH COUNTY,
WISCONSIN.

ORDERED BY: KEEFE REAL ESTATE
LAKE GENEVA, WI
53147

I HEREBY CERTIFY THAT I HAVE SURVEYED
THE ABOVE DESCRIBED PROPERTY AND THAT
THE ABOVE MAP IS A TRUE REPRESENTATION
THEREOF AND SHOWS THE SIZE AND
LOCATION OF THE PROPERTY, ITS EXTERIOR
BOUNDARIES, THE LOCATION OF ALL
VISIBLE STRUCTURES AND DIMENSIONS OF ALL
PRINCIPAL BUILDINGS THEREON, BOUNDARY
FENCES, APPARENT EASEMENTS, ROADWAYS
AND VISIBLE ENCROACHMENTS, IF ANY.

THIS SURVEY IS MADE FOR THE USE OF THE
PRESENT OWNERS OF THE PROPERTY, AND
ALSO THOSE WHO PURCHASE, MORTGAGE, OR
GUARANTEE THE TITLE THERETO WITHIN
ONE (1) YEAR FROM DATE HEREOF.
JUNE 6, 1983



SCALE: 1"=30'

LEGEND

- O - IRON PIPE PLACED, 1" x 24" 1.13 LB./LIN. FT.
- S - CONCRETE MONUMENT, 5" DIA. x 30" FOUND
- - IRON PIPE FOUND () - AS PLATTED

Harold H. Kolb
HAROLD H. KOLB
WISCONSIN REGISTERED LAND SURVEYOR, S-187
DATE Oct. 3, 1978

REVISED DATE: JUNE 6, 1983

11-434-K