

KOLB LAND CONSULTING, INC.
 LAND SURVEYING · SUBDIVIDING · LAND PLANNING

LAKE GENEVA, WISCONSIN 53147

WHITEWATER, WISCONSIN 53190

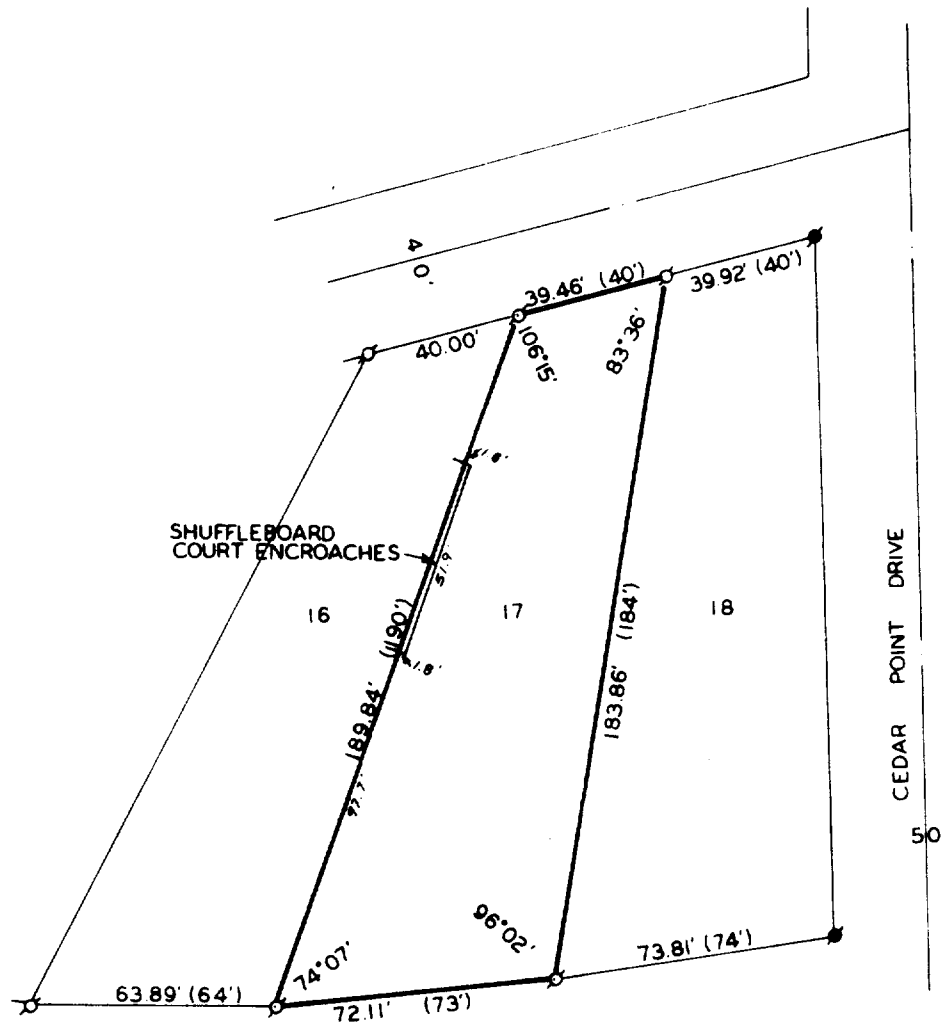

PLAT OF SURVEY OF
 LOT 17, CEDAR POINT PARK, ^{1st Add} VILLAGE
 OF WILLIAMS BAY, WALWORTH COUNTY,
 WISCONSIN.

ORDERED BY: PAUL WORTZ



SCALE - 1" = 50'

- LEGEND
- ⊙ - IRON PIPE FOUND
 - - CONCRETE MONUMENT FOUND
 - () - RECORDED AS

I, HAROLD H. KOLB, DO HEREBY CERTIFY
 THAT I HAVE SURVEYED THE PROPERTY
 HEREON DESCRIBED ACCORDING TO THE
 OFFICIAL RECORDS, AND THAT THE PLAT
 HEREON IS A CORRECT REPRESENTATION
 OF THE LOT LINES TO THE BEST OF MY
 KNOWLEDGE AND BELIEF.

Harold H. Kolb
 HAROLD H. KOLB
 WISCONSIN REGISTERED LAND SURVEYOR, S-187
 DATE May 27, 1982

11-424-K