

PLAT OF THE EAST HALF OF LOT 11 OF BLOCK 17 OF WILLIAMS SECOND ADDITION, VILLAGE OF WILLIAMS BAY,
 WALWORTH COUNTY, WISCONSIN

ORCHARD STREET

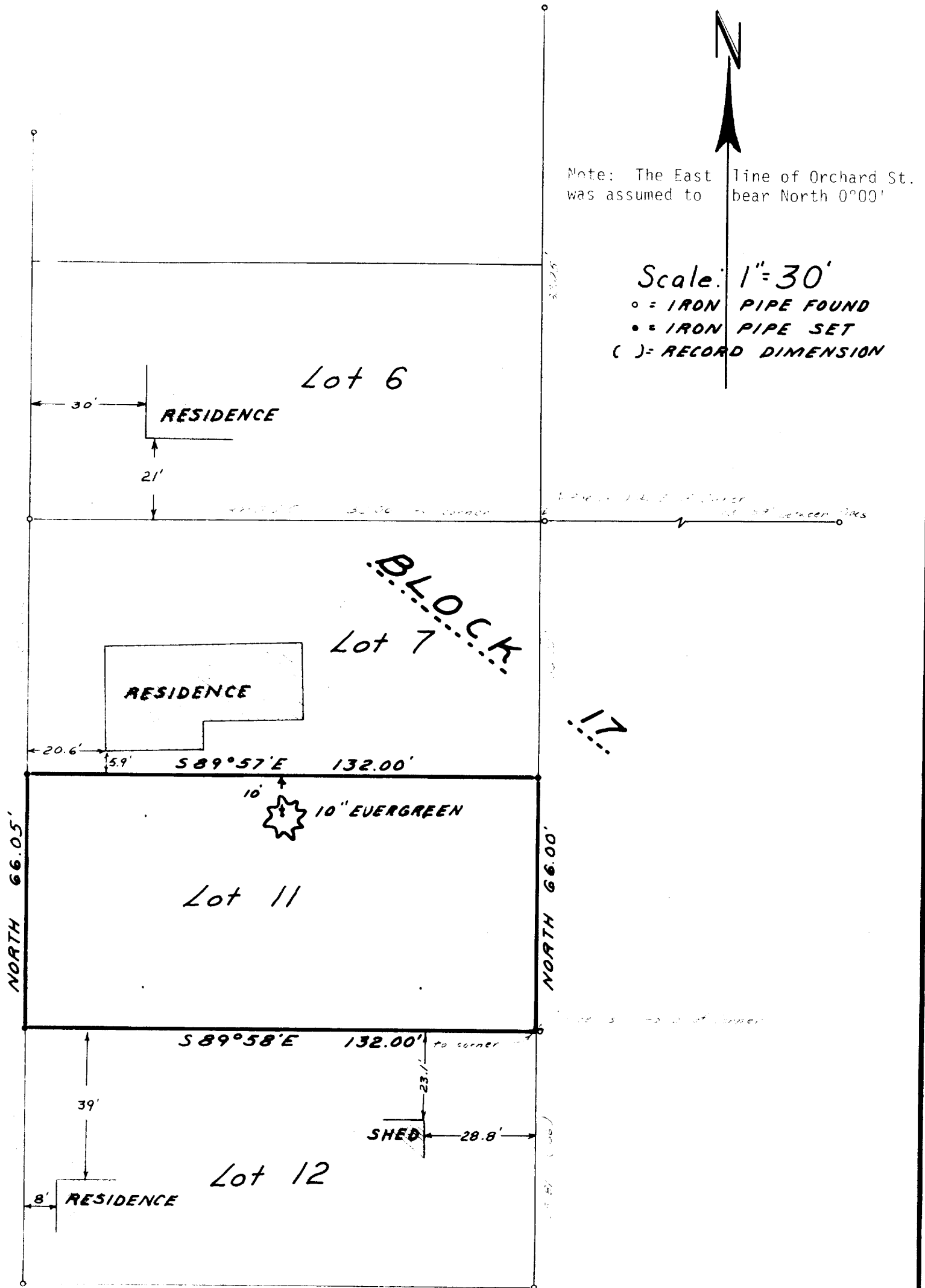

MAP ORDERED BY: MRS. ARNOLD
 25 ORCHARD STREET
 WILLIAMS BAY, WIS.
 245-6942

EXISTING ZONING ON THIS LOT IS R-12
 YARDS MINIMUM: STREET 30 FEET
 SIDE 10 FEET
 REAR 30 FEET

I HEREBY CERTIFY that this Plat of Survey is a true and accurate representation of the lot lines and of the buildings located thereon to the best of my professional knowledge and belief.

Dated this 8th Day of October, 1979.

Daniel D. Cooper
 Daniel D. Cooper PLS 1464

THIS MAP PREPARED BY:
 FARRIS, HANSEN & COOPER INC.
 715 W. Malworth St. P.O. Box 487
 Elkhorn, Wisconsin 53121
 Tele. 414-723-2098