

PLAT OF SURVEY

DESCRIPTION:

Lots 22 and 25 of Lockwood's Subdivision, a subdivision located in the NE 1/4 of Section 1, Township 1 North, Range 16 East of the Fourth Principal Meridian in the Village of Williams Bay, Walworth County, Wisconsin.

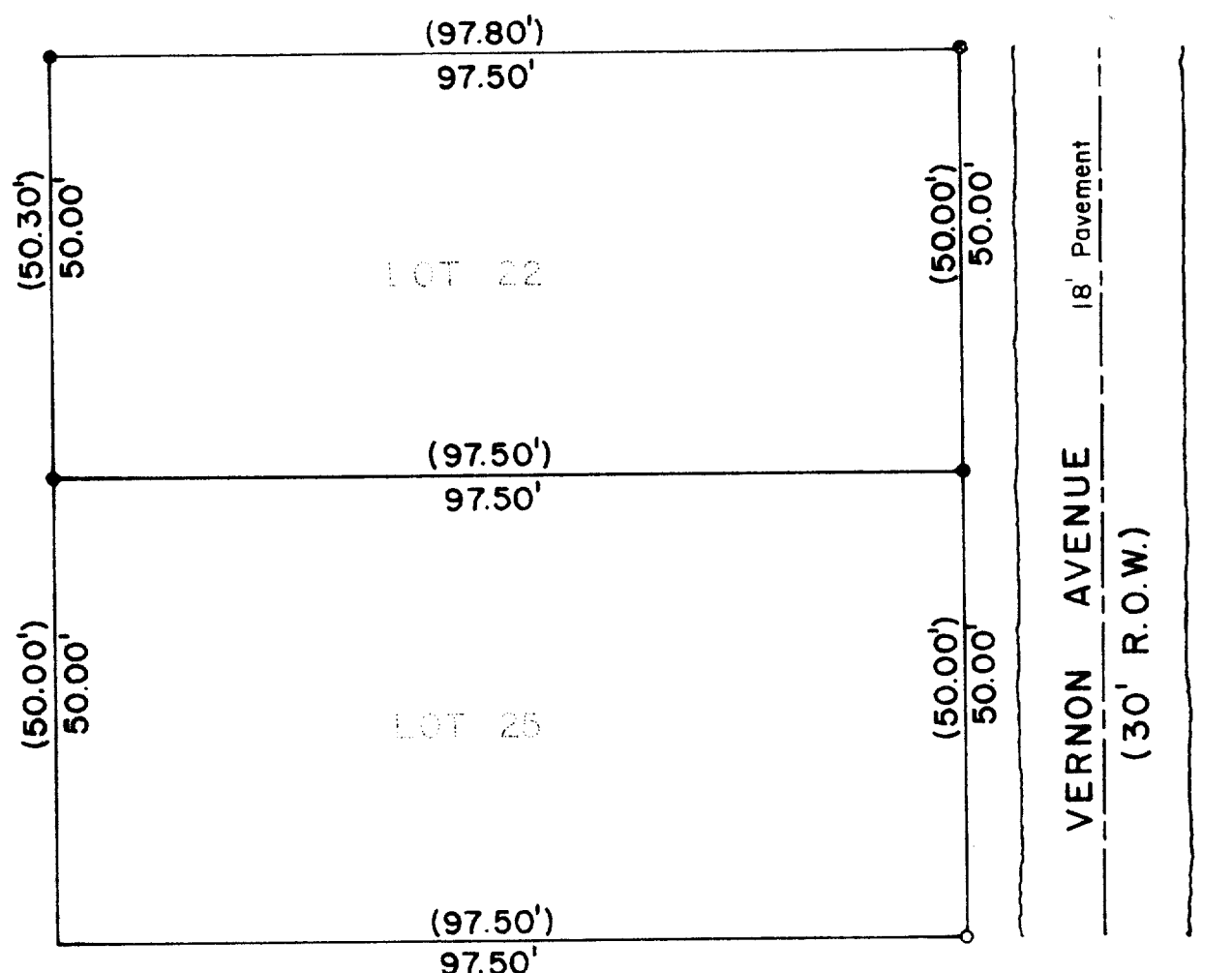

KEY

- Iron Pipe Found
- Iron Pipe Set
- Iron Rod Found
- () Measured As

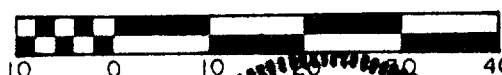

Scale in feet

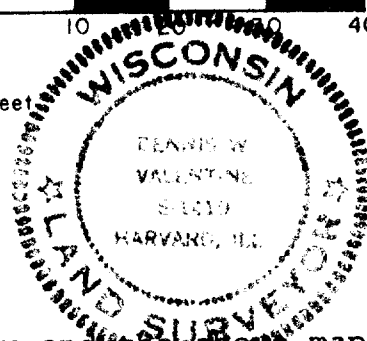

SURVEYOR'S CERTIFICATE

I have surveyed the above described property and the above map is a true representation thereof and shows the size and location of the property, its exterior boundaries, the location and dimensions of all visible encroachments. This survey is made for the exclusive use of the present owners of the property, and also those who purchase, mortgage, or guarantee the title thereto within one (1) year from date hereof and as to them I warrant the accuracy of said survey and map.

Date March 20, 1978

Dennis W. Valentine
Dennis W. Valentine, RLS 1419

SURVEYOR'S

Prepared By VALENTINE AND ASSOCIATES, INC. DELAVER, WISCONSIN	Prepared For ROBERT E. CROHAN WILLIAMS BAY, WISCONSIN	Date 3/20/78	Sheet Number 1 of 1
		Job Number 7825	Reference File