

X:\Projects\4611\22\ACAD\4611_22.dwg

WV2-8

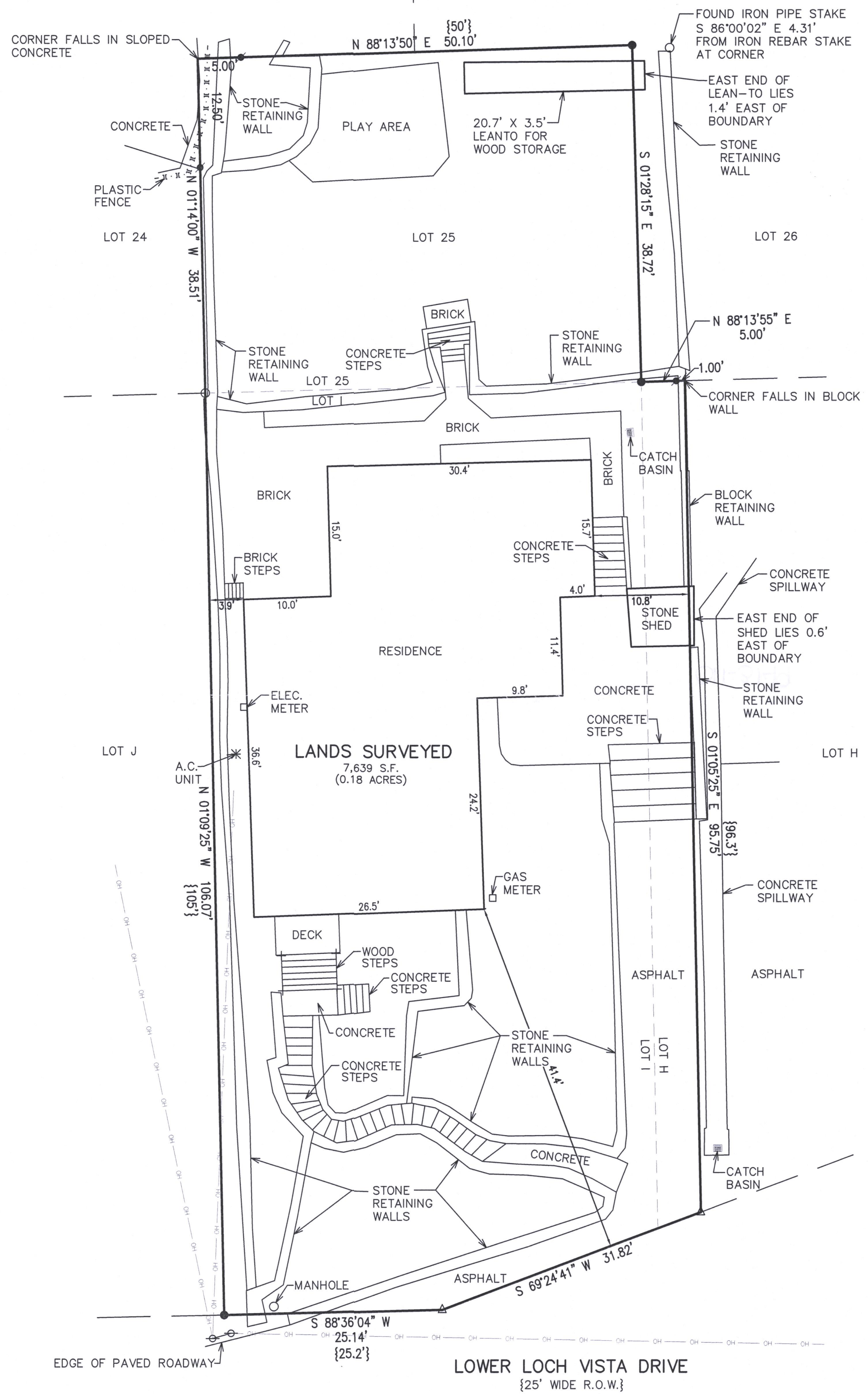

PLAT OF SURVEY

LOT I AND THE WEST 5 FEET OF LOT H IN LOCH VISTA CLUB SUBDIVISION NO. 2
AND THE SOUTH 1/3 OF LOT 25 IN LOCH VISTA CLUB SUBDIVISION NO. 1
LOCATED IN PART OF THE SE 1/4 OF THE SE 1/4 OF SECTION 1, TOWN 1 NORTH, RANGE 16 EAST
VILLAGE OF WILLIAMS BAY, WALWORTH COUNTY, WISCONSIN

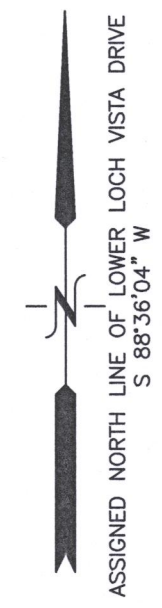

LEGEND

- O = FOUND IRON PIPE STAKE
- = FOUND IRON REBAR STAKE
- △ = FOUND MAGNETIC NAIL IN PAVEMENT
- ✦ = SET IRON REBAR STAKE
- ⊕ = UTILITY POLE
- OH — OH — = OVERHEAD WIRE
- {XXX} = RECORDED AS



NOTE: COPIES OF THIS MAP TO WHICH THE FOLLOWING CERTIFICATE WILL APPLY SHOW THE SURVEYOR'S ORIGINAL SEAL AND SIGNATURE IN RED INK. COPIES BY ANY OTHER MEANS MAY HAVE ALTERATIONS WHICH DO NOT REPRESENT THE SURVEYOR'S WORK PRODUCT.

I HEREBY CERTIFY THAT THE ABOVE DESCRIBED PROPERTY HAS BEEN SURVEYED UNDER MY DIRECTION AND THAT THE ABOVE MAP IS A TRUE REPRESENTATION THEREOF AND SHOWS THE SIZE AND LOCATION OF THE PROPERTY AND ITS EXTERIOR BOUNDARIES. THIS SURVEY IS MADE FOR THE USE OF THE PRESENT OWNERS OF THE PROPERTY, AND ALSO THOSE WHO PURCHASE, MORTGAGE, OR GUARANTEE THE TITLE THERETO WITHIN ONE YEAR FROM THE DATE HEREOF.

DATED: 04/19/2022



Christopher A. Hodges
CHRISTOPHER A. HODGES P.L.S. 2760

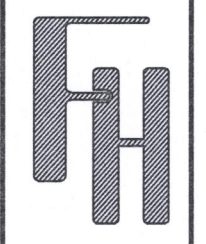

PLAT OF SURVEY
78 LOWER LOCH VISTA DRIVE
WILLIAMS BAY, WISCONSIN

WORK ORDERED BY -
VERNON CHOYCE
PO BOX 493
WILLIAMS BAY, WISCONSIN 53191

FARRIS, HANSEN & ASSOCIATES, INC.
ENGINEERING - ARCHITECTURE - SURVEYING
7 RIDGWAY COURT P.O. BOX 437
ELKHORN, WISCONSIN 53121
OFFICE: (262) 723-2098 FAX: (262) 723-5886

REVISIONS

PROJECT NO. 4611.22
DATE: 04/19/2022
SHEET NO. 1 OF 1

011-3149