

FARRIS, HANSEN & ASSOCIATES, INC.

ENGINEERING - ARCHITECTURE - SURVEYING
 7 RIDGWAY COURT - P.O. BOX 437 - ELKHORN, WISCONSIN 53121
 PHONE: (262) 723-2098 FAX: (262) 723-5886

PLAT OF SURVEY - PERMIT

LOT 20 OF BAILEY ESTATES
 LOCATED IN PART OF THE SW 1/4 OF THE NW 1/4
 OF SECTION 36, TOWN 2 NORTH, RANGE 16 EAST,
 VILLAGE OF WILLIAMS BAY, WALWORTH COUNTY, WISCONSIN

- WORK ORDERED BY -
 GERSTAD BUILDERS
 2703 BUSH TERRACE
 McHENRY, IL 60051

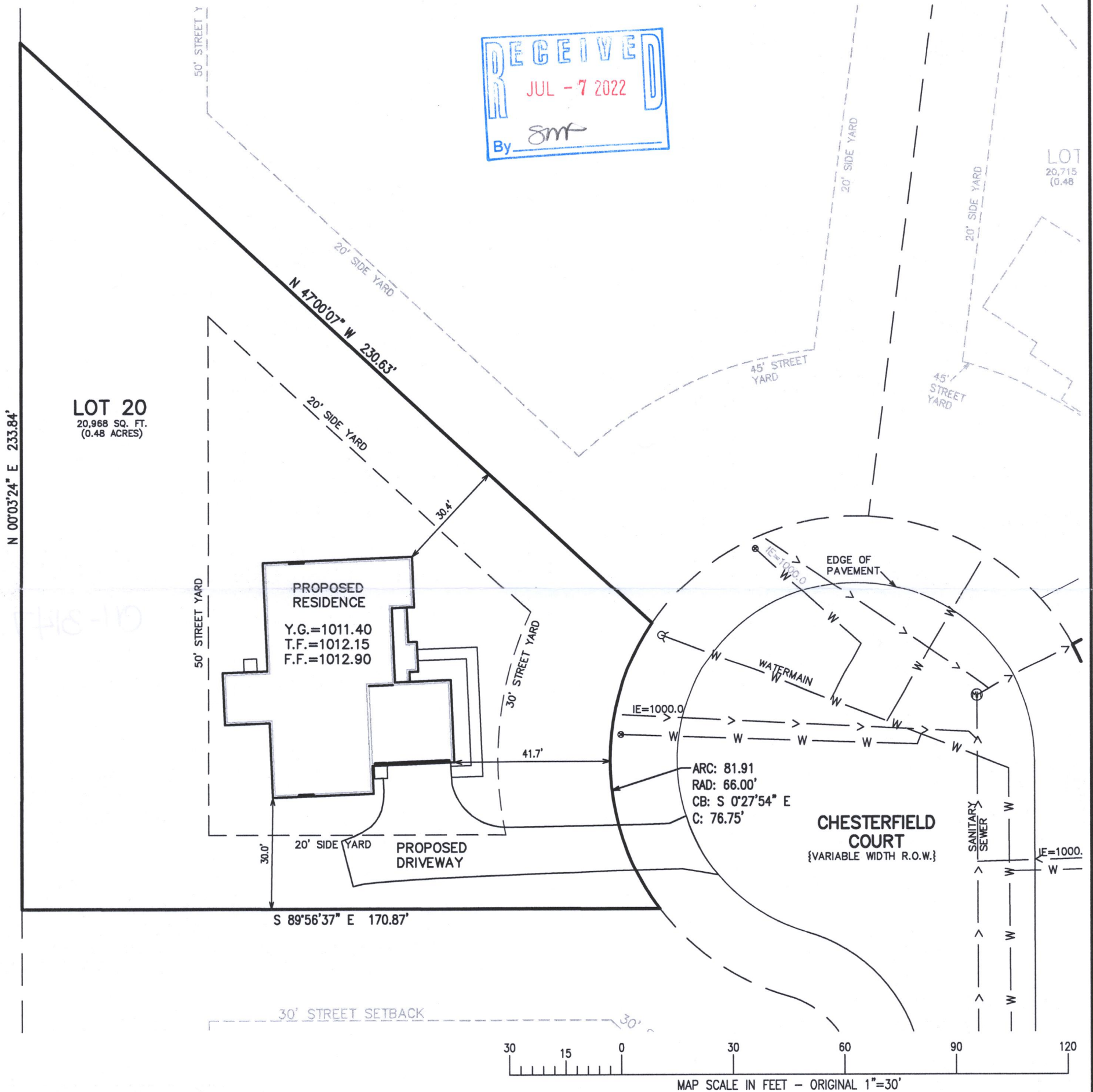

NOTE: COPIES OF THIS MAP TO WHICH THE FOLLOWING CERTIFICATE WILL APPLY SHOW THE SURVEYOR'S ORIGINAL SEAL AND SIGNATURE IN RED INK. COPIES BY ANY OTHER MEANS MAY HAVE ALTERATIONS WHICH DO NOT REPRESENT THE SURVEYOR'S WORK PRODUCT.

I HEREBY CERTIFY THAT THE ABOVE DESCRIBED PROPERTY HAS BEEN SURVEYED UNDER MY DIRECTION AND THAT THE ABOVE MAP IS A TRUE REPRESENTATION THEREOF AND SHOWS THE SIZE AND LOCATION OF THE PROPERTY AND ITS EXTERIOR BOUNDARIES. THIS SURVEY IS MADE FOR THE USE OF THE PRESENT OWNERS OF THE PROPERTY, AND ALSO THOSE WHO PURCHASE, MORTGAGE, OR GUARANTEE THE TITLE THERETO WITHIN ONE YEAR FROM THE DATE HEREOF.

DATED: 6/20/2022

[Signature]
 CHRISTOPHER A. HODGES P.L.S. 2760

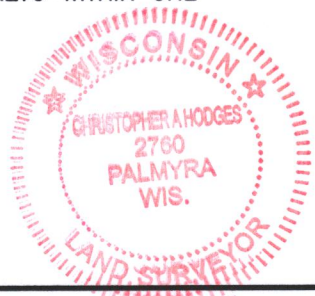

- ### LEGEND
- {XXX} = RECORDED AS
 - ⊙ = HYDRANT
 - ⊗ = WATER VALVE
 - Ⓜ = SANITARY SEWER MANHOLE
 - Y.G. = YARD GRADE ELEVATION
 - T.F. = TOP OF FOUNDATION ELEVATION
 - F.F. = FIRST FLOOR ELEVATION

PROJECT: 3249.20
 DATE: 6/20/2022
 SHEET 1 OF 1

X:\PROJECTS\3249\INDIV_LOTS\LOT_22\ACAD\3249-22.DWG

WBAIL-20

011-3147