

X:\PROJECTS\3249\INDIV\_LOTS\LOT\_23\ACAD\3249-23.DWG

# FARRIS, HANSEN & ASSOCIATES, INC.

ENGINEERING — ARCHITECTURE — SURVEYING  
7 RIDGWAY COURT — P.O. BOX 437 — ELKHORN, WISCONSIN 53121  
PHONE: (262) 723-2098 FAX: (262) 723-5886

## PLAT OF SURVEY — AS BUILT

LOT 23 OF BAILEY ESTATES  
LOCATED IN PART OF THE NW & SW 1/4s OF THE NW 1/4  
OF SECTION 36, TOWN 2 NORTH, RANGE 16 EAST,  
VILLAGE OF WILLIAMS BAY, WALWORTH COUNTY, WISCONSIN

— WORK ORDERED BY —  
GERSTAD BUILDERS  
2703 BUSH TERRACE  
McHENRY, IL 60051

WISCONSIN STATE PLANE COORDINATE SYSTEM  
ROTATE BEARINGS -01° 01' 12" FOR SOUTH ZONE BEARINGS  
NORTH LINE OF THE NW 1/4 OF SECTION 36  
N 00°00'00" E

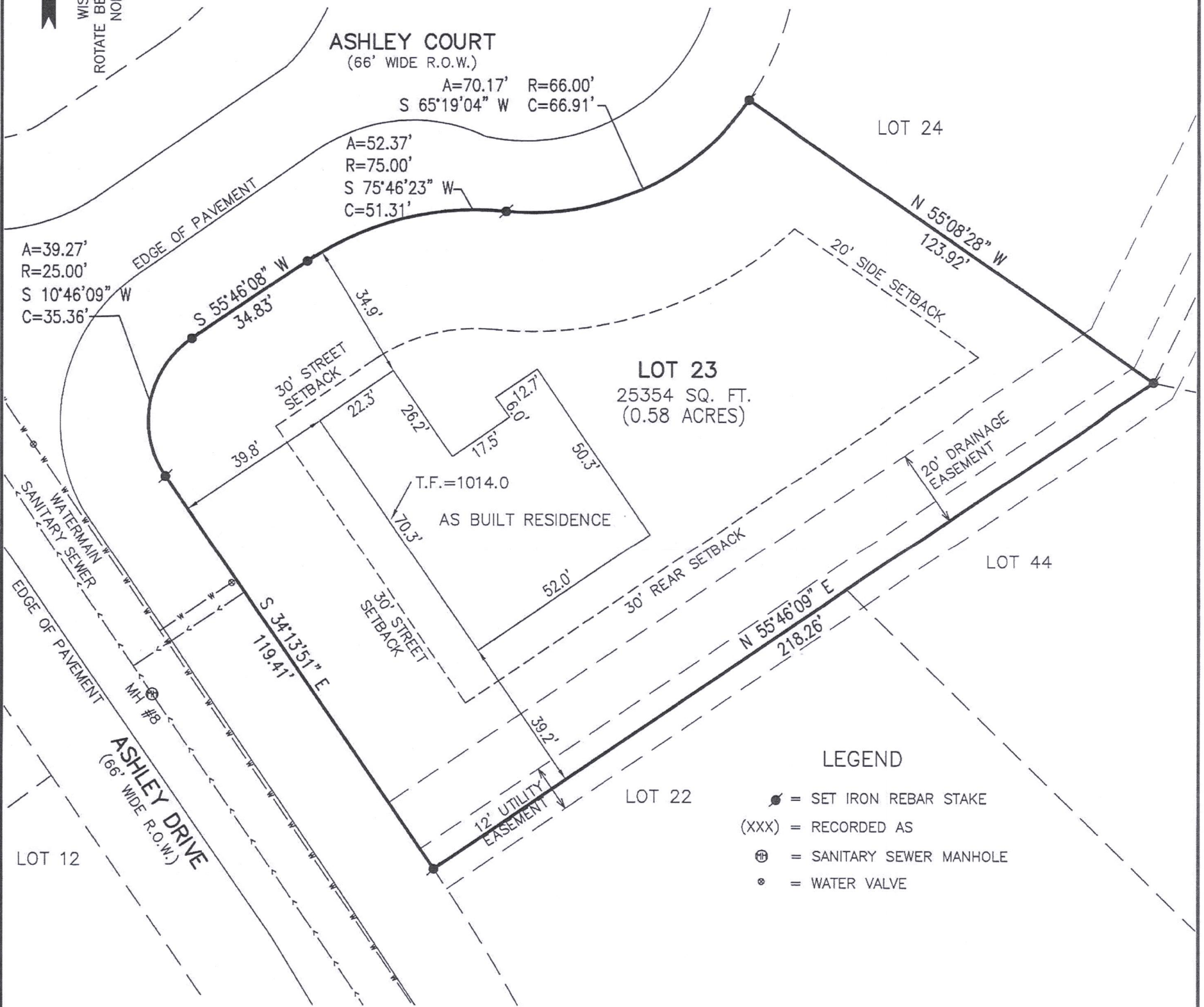

### LEGEND

- = SET IRON REBAR STAKE
- (XXX) = RECORDED AS
- ⊕ = SANITARY SEWER MANHOLE
- ⊙ = WATER VALVE

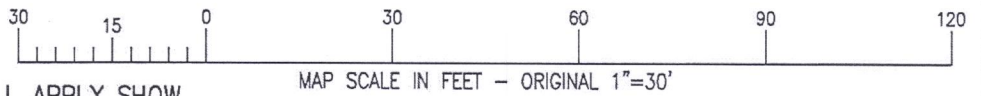

NOTE: COPIES OF THIS MAP TO WHICH THE FOLLOWING CERTIFICATE WILL APPLY SHOW THE SURVEYOR'S ORIGINAL SEAL AND SIGNATURE IN RED INK. COPIES BY ANY OTHER MEANS MAY HAVE ALTERATIONS WHICH DO NOT REPRESENT THE SURVEYOR'S WORK PRODUCT.

I HEREBY CERTIFY THAT THE ABOVE DESCRIBED PROPERTY HAS BEEN SURVEYED UNDER MY DIRECTION AND THAT THE ABOVE MAP IS A TRUE REPRESENTATION THEREOF AND SHOWS THE SIZE AND LOCATION OF THE PROPERTY AND ITS EXTERIOR BOUNDARIES. THIS SURVEY IS MADE FOR THE USE OF THE PRESENT OWNERS OF THE PROPERTY, AND ALSO THOSE WHO PURCHASE, MORTGAGE, OR GUARANTEE THE TITLE THERETO WITHIN ONE YEAR FROM THE DATE HEREOF.

DATED: 01/02/2019

BRIAN M. CARLSON P.L.S. 2039



PROJECT: 3249.23  
DATE: 06/23/2017  
SHEET 1 OF 1

WBAIL-23

011-3074