

GEORGE T. DUNHAM  
SURVEYING & SUBDIVIDING  
DELAVER, WISCONSIN

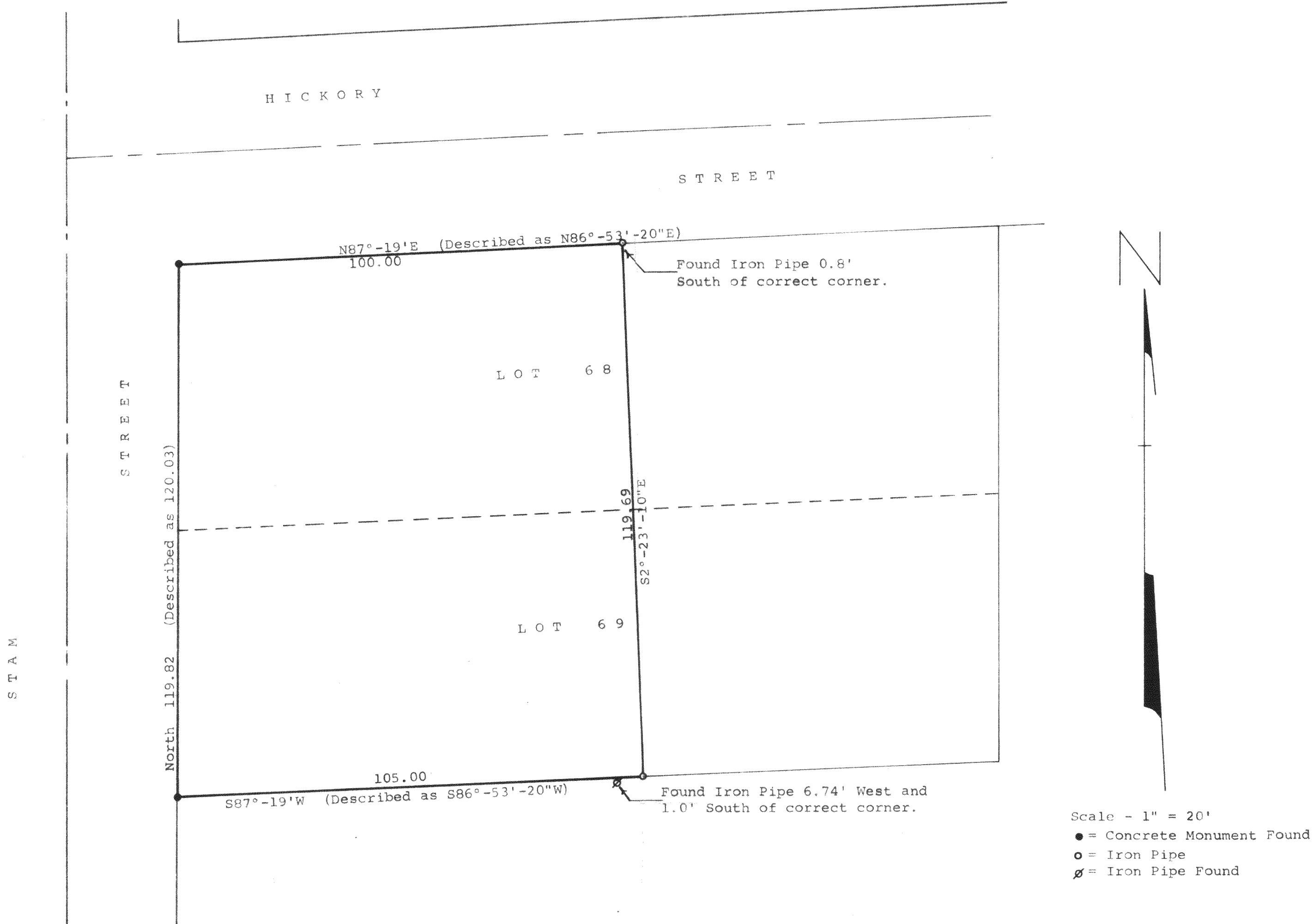

STATE OF WISCONSIN)  
COUNTY OF WALWORTH) SS

I, George T. Dunham, Surveyor, certify that I have surveyed the property described as follows,  
Part of Lots 68 and 69 of Bay View Subdivision, located in the Village of Williams Bay, Walworth County, Wisconsin, described as follows: Commencing at the intersection of the east line of Stam Street and the south line of Hickory Street, also the northwest corner of Lot 68; thence N87°-19'-00"E (previously recorded as N86°-53'-20"E) along the north line of said Lot 68, 100.00 feet; thence S2°-23'-10"E, 119.69 feet to a point in the south line of said Lot 69; thence S87°-19'-00"W (previously recorded as S86°-53'-20"W), 105.00 feet to a point in the east line of said Stam Street; thence North along said east line of Stam Street, 119.82 feet (previously recorded as 120.03 feet) to the place of beginning.  
and the above map is a true representation thereof and shows the size and location of the property, its exterior boundaries, the location and dimensions of all structures thereon, fences, apparent easements and roadways and visible encroachments, if any.  
This survey is made for the exclusive use of the present owners of the property, and also those who purchase, mortgage, or guarantee the title thereto within one (1) year from date hereof; and as to them I warrant the accuracy of said survey and map.  
March 3, 1976

*George T. Dunham*  
George T. Dunham, Surveyor

