

GEORGE T. DUNHAM
 SURVEYING & ENGINEERING
 DELAVAN, WISCONSIN

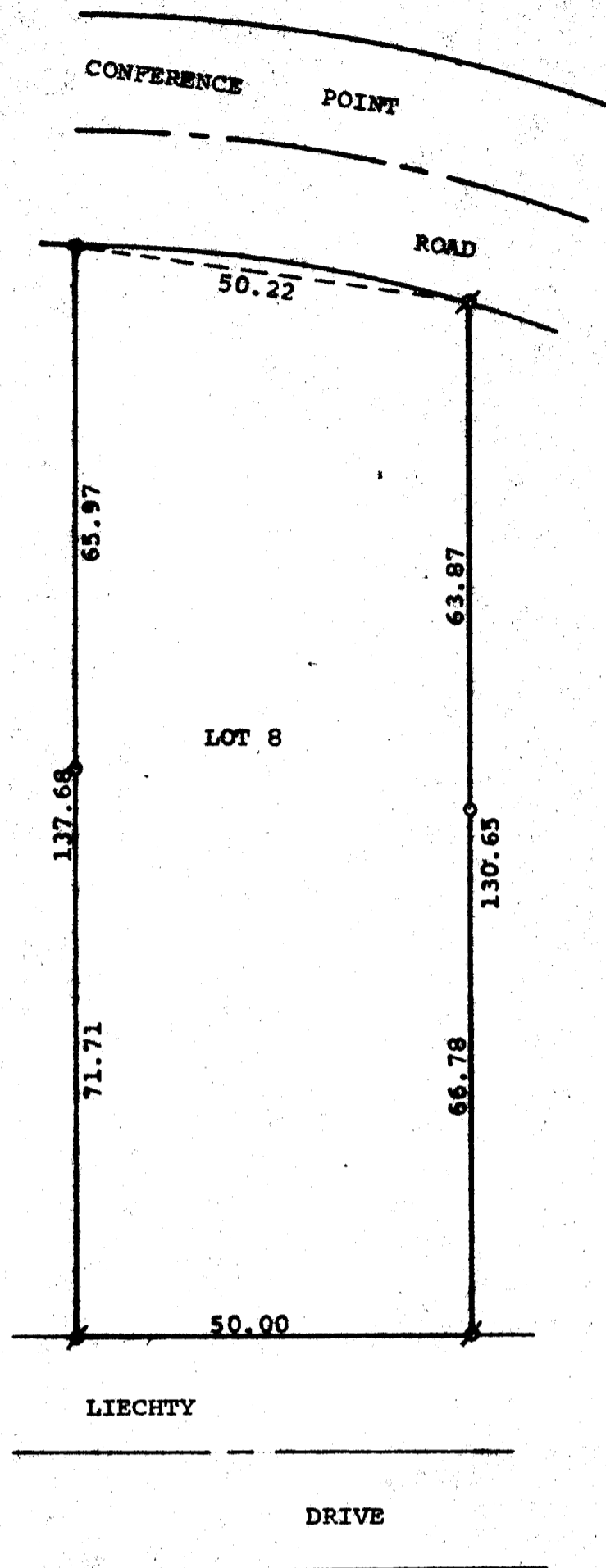

Scale - 1" = 20'
 ⌀ = Iron Pipe Found
 ○ = Iron Pipe Set



STATE OF WISCONSIN)
 COUNTY OF WALWORTH) SS

I, George T. Dunham, Surveyor, certify that I have surveyed the property described as follows,
 Lot 8 of Summer Haven, a subdivision located in the Village of Williams Bay, Walworth County, Wisconsin, and the above map is a true representation thereof and shows the size and location of the property, its exterior boundaries, the location and dimensions of all structures, fences, apparent easements and roadways and visible encroachments, if any. This survey is made for the exclusive use of the present owners of the property, and also those who purchase, mortgage, or guarantee the title thereto within one (1) year from date hereof; and as to them I warrant the accuracy of said survey and map.
 September 2, 1975

George T. Dunham
 George T. Dunham, Surveyor

