

PLAT OF SURVEY

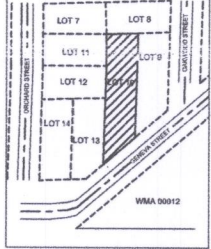

LOCATION MAP



NE 1/4 Sec. 1-1-16
SCALE: 1" = 400'

PLAT OF SURVEY

OF
LOT 10 IN BLOCK 17 OF WILLIAMS SECOND ADDITION,
A SUBDIVISION LOCATED IN THE NORTHEAST 1/4
OF SECTION 1, TOWN 1 NORTH RANGE 16 EAST,
VILLAGE OF WILLIAMS BAY, WALWORTH COUNTY, WISCONSIN.

Surveyor:
Paul H. Van Henkelum
Cardinal Engineering LLC
201 Broad Street, Ste B
Lake Geneva, WI 53147
414-406-3248
Owners address:
176 Geneva St.
Williams Bay

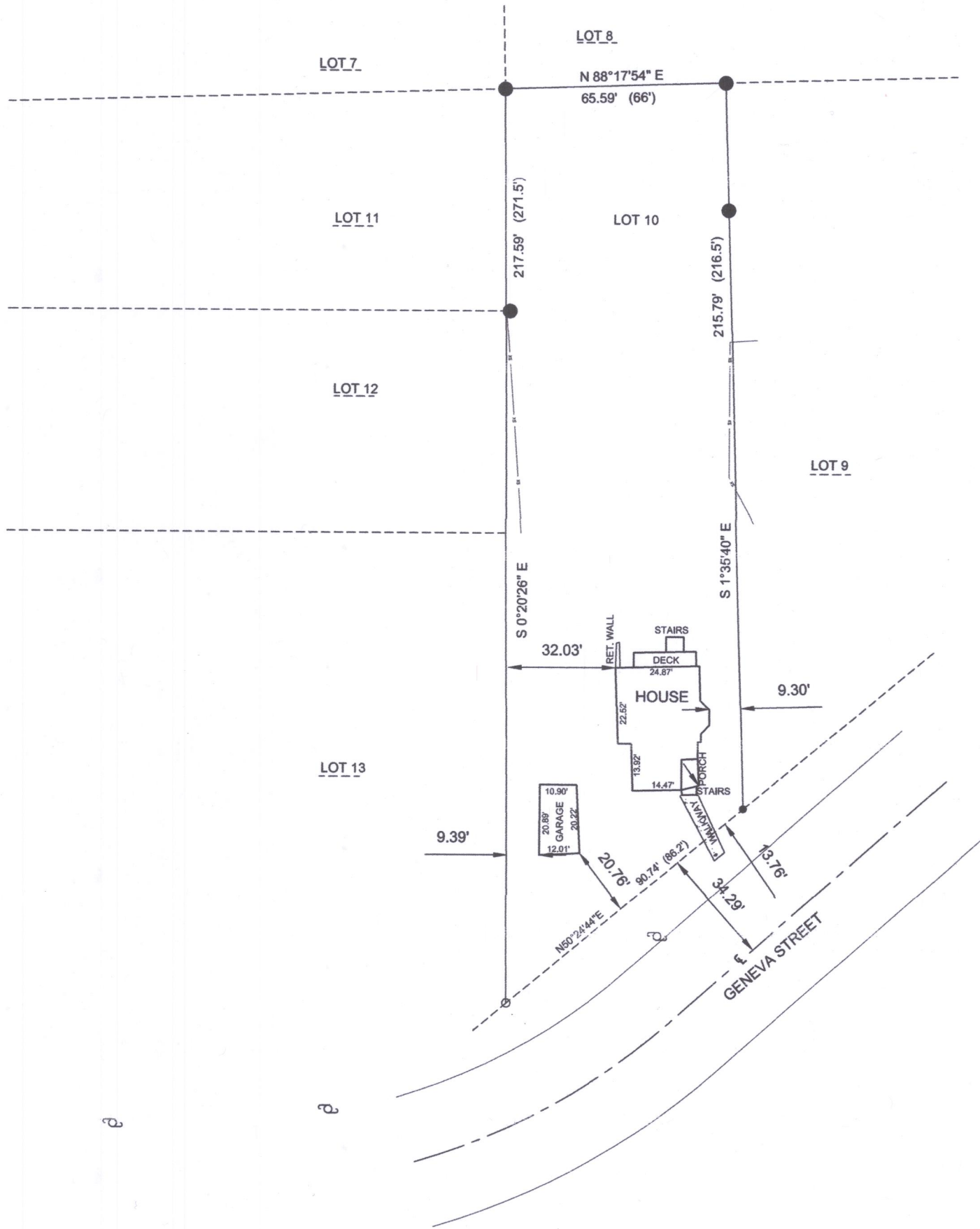
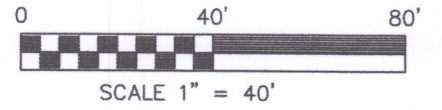

SURVEYOR NOTES:

SOME IMPROVEMENTS NOT LOCATED DUE TO SNOW COVER
BASIS OF BEARING "WISCONSIN STATE PLANE NAD27 SOUTH ZONE"

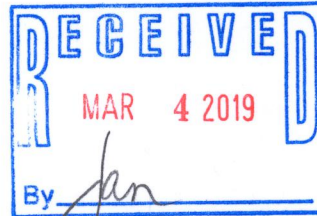

LEGEND

- REBAR PIN- FOUND
- 1" IRON PIPE- FOUND
- 1" IRON PIPE - SET
18" - 1" O.D. - 1.13 LBS/LF
- (xxx) "RECORDED AS"
- ⊕ UTILITY POLE
- FENCE

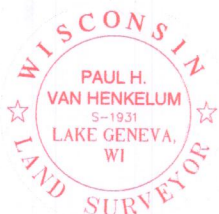

"I HEREBY CERTIFY THAT I HAVE SURVEYED THE ABOVE DESCRIBED PROPERTY AND THE MAP IS A TRUE AND CORRECT REPRESENTATION OF ITS EXTERIOR BOUNDARIES AND SHOW THE SIZE AND LOCATION OF ALL VISIBLE STRUCTURES, APPARENT EASEMENTS AND ENCROACHMENTS, IF ANY."

Paul H. Van Henkelum
PAUL H VAN HENKELUM, PLS #1931

DATE *2/20/19*
WOP-239 011-2885



CARDINAL ENGINEERING LLC
DESIGNING IN TRUE DIRECTIONS
201 BROAD STREET, STE. B
LAKE GENEVA, WI 53147
262-757-8776
CARDINALENGINEERINGWI.COM

DATE: 2-20-2019 SHEET 1 OF 1 JOB No. 1901303