

PREPARED FOR  
KEEFE REAL ESTATE

ORDERED BY  
LINDA TONGE

# PLAT OF SURVEY

- OF -

Lot 179, Original Plat of Cedar Point Park, located in Section 6,  
Township 1 North, Range 17 East, in the Village of Williams Bay,  
County of Walworth, State of Wisconsin.

PATHFINDER SURVEYING  
(a NMB Company)  
P.O BOX 322  
LAKE GENEVA, WI. 53147  
WWW.PATHFINDERSURVEYING.NET  
262-248-8303

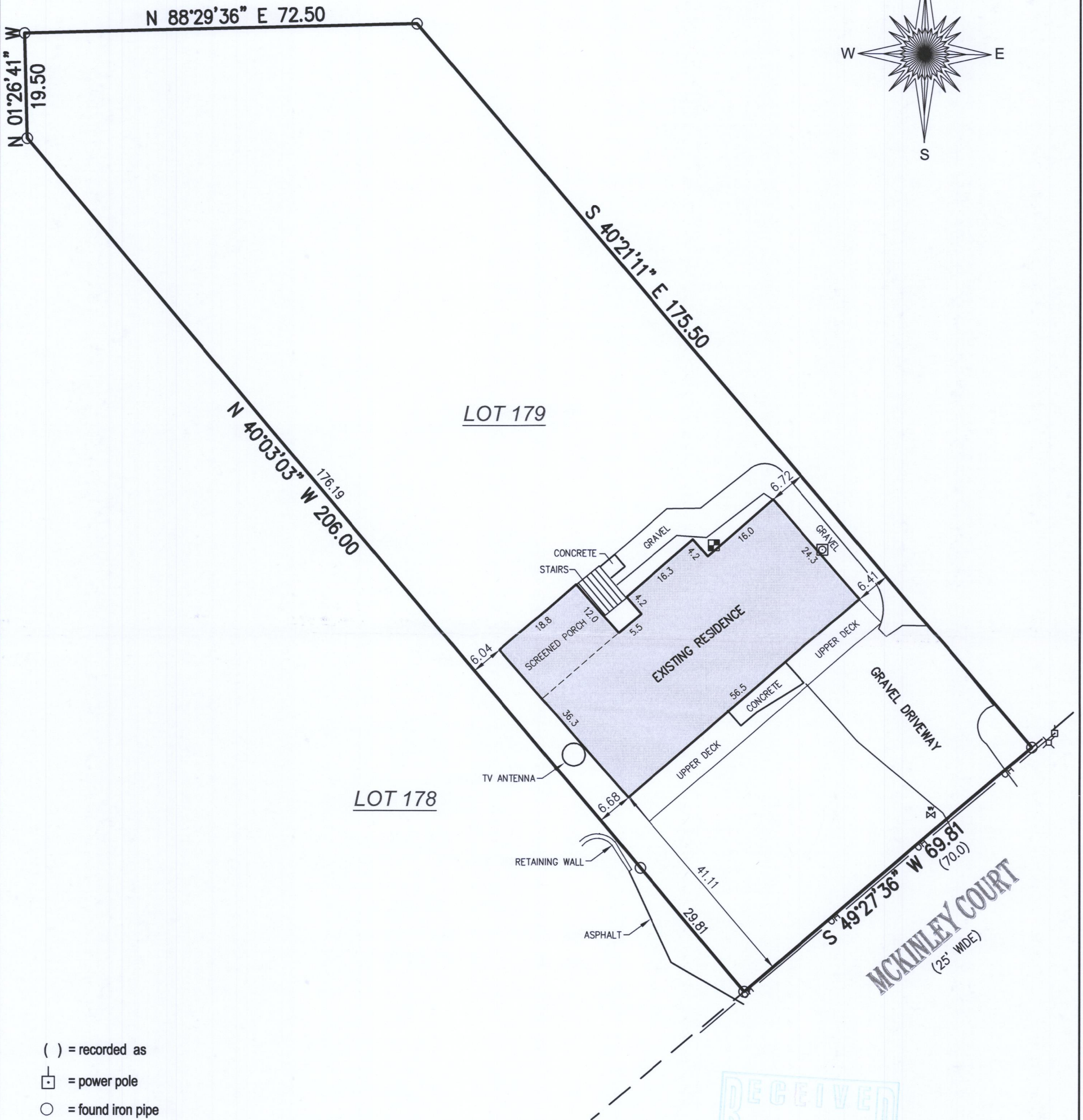
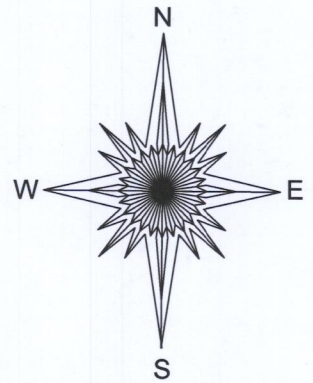

- ( ) = recorded as
- = power pole
- = found iron pipe
- OH — = overhead wires
- = gas meter
- ⊗ = electric pedestal
- ⊠ = electric meter
- WV ⊗ = water valve

SCALE 1" = 20'

JOB # 2018.0262.01

TAX ID # WCP 00151A

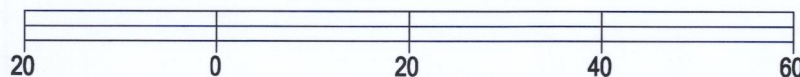

BASIS OF BEARING OF THIS PLAT: THE US STATE PLANE  
COORDINATE SYSTEM SOUTH ZONE, NAD 83. WISCORS.

I hereby certify that I have surveyed the above- described property and the  
above map is a true representation thereof and shows the size and  
location of the property, its exterior boundaries, the location and dimensions  
of all structures thereon, fences, apparent easements and roadways and  
visible encroachments if any to the best of my knowledge and belief.

This survey is made for the present owners of the property, and those who  
purchase, mortgage, or guarantee the title thereto, within one year from the  
date hereof.

DATED THIS 17TH DAY OF AUGUST, 2018.

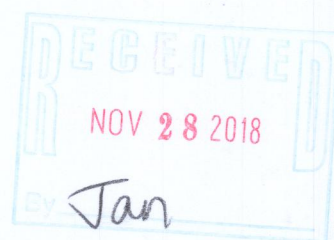

*Mark R. Madsen*  
MARK R. MADSEN S - 2271  
Wisconsin Professional Land Surveyor

WCP-151A

011-2872