

Plat of Survey

of

Lot 120 of Cedar Point Park,

a subdivision located in the Southeast 1/4 of the Northeast 1/4 of Section 6, Town 1 North, Range 17 East, Village of Williams Bay, Walworth County, Wisconsin.

Surveyed for: **Bob Filek**
1451 Keystone Avenue
River Forest, Illinois. 60305



Bearings reference to the East line of Garfield Parkway, assumed as North.

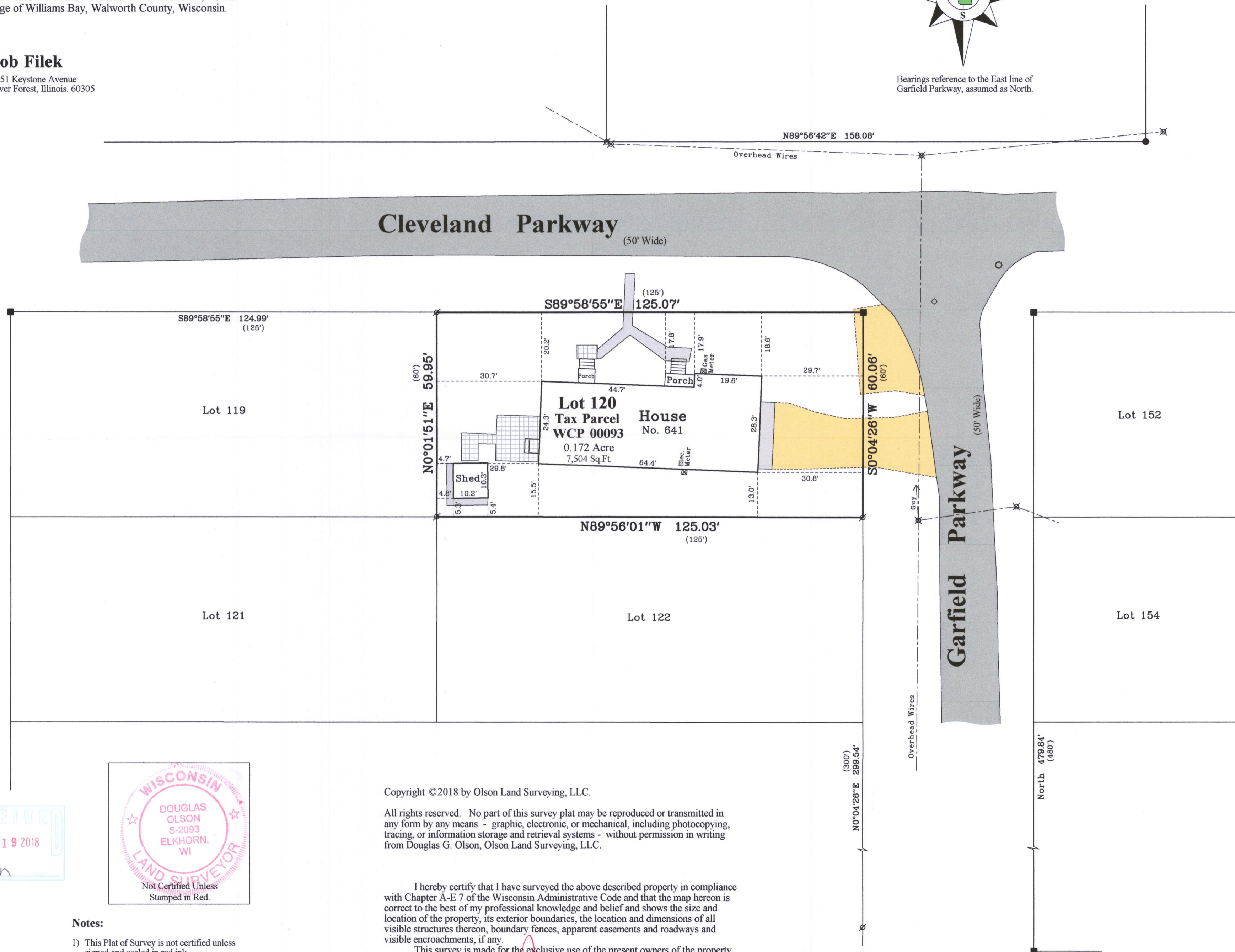

Survey Date: July 23, 2018.
Revisions:

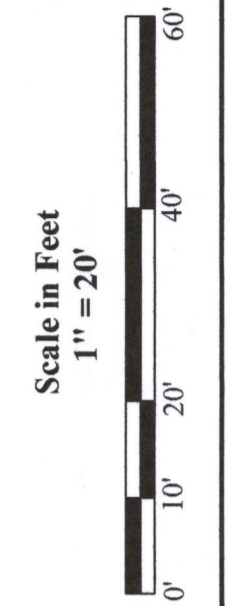

45 South Wisconsin Street | P.O. Box 322
Elkhorn, Wisconsin 53121
Telephone: (262) 723-3434
Fax: (262) 723-8044
Email: doug@olsonsurveying.com
Website: www.olsonsurveying.com

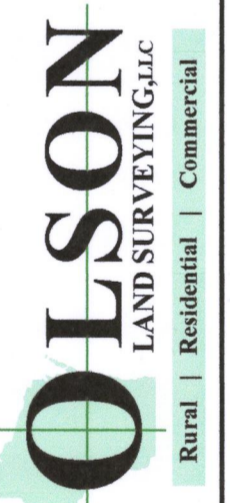

Legend of Symbols & Abbreviations

N	North
S	South
E	East
W	West
Found Concrete Monument	Found Iron Pipe
Found Iron Rod	Recorded Information
Manhole	Water Valve
Utility Pole	Asphalt Surface
Concrete Surface	Gravel Surface
Brick Pavers	

Sheet 1 of 1 Sheets
Drawing Name:
Job Reference Number
2018.093
2018.093



- Notes:**
- This Plat of Survey is not certified unless signed and sealed in red ink.
 - This survey is subject to Wisconsin lien laws. This Plat of Survey is the notice of intent to file lien. Lien waiver required.
 - The Survey Date shown on this Plat of Survey is the completion date of the field work.

Copyright ©2018 by Olson Land Surveying, LLC.

All rights reserved. No part of this survey plat may be reproduced or transmitted in any form by any means - graphic, electronic, or mechanical, including photocopying, tracing, or information storage and retrieval systems - without permission in writing from Douglas G. Olson, Olson Land Surveying, LLC.

I hereby certify that I have surveyed the above described property in compliance with Chapter A-E 7 of the Wisconsin Administrative Code and that the map hereon is correct to the best of my professional knowledge and belief and shows the size and location of the property, its exterior boundaries, the location and dimensions of all visible structures thereon, boundary fences, apparent easements and roadways and visible encroachments, if any.

This survey is made for the exclusive use of the present owners of the property, and also those who purchase, mortgage or guarantee title thereto, within one year from the date hereof.

Douglas G. Olson
Wisconsin Professional Land Surveyor - 2093

WCP-93 011-2861