

PREPARED FOR
KEEFE REAL ESTATE

ORDERED BY
LINDA TONGE

PLAT OF SURVEY

- OF -

Lot 181, Original Plat of Cedar Point Park, located in Section 6,
Township 1 North, Range 17 East, Village of Williams Bay,
Walworth County, Wisconsin.

PATHFINDER SURVEYING
(a NMB Company)
P.O BOX 322
LAKE GENEVA, WI. 53147
WWW.PATHFINDERSURVEYING.NET
262-248-8303

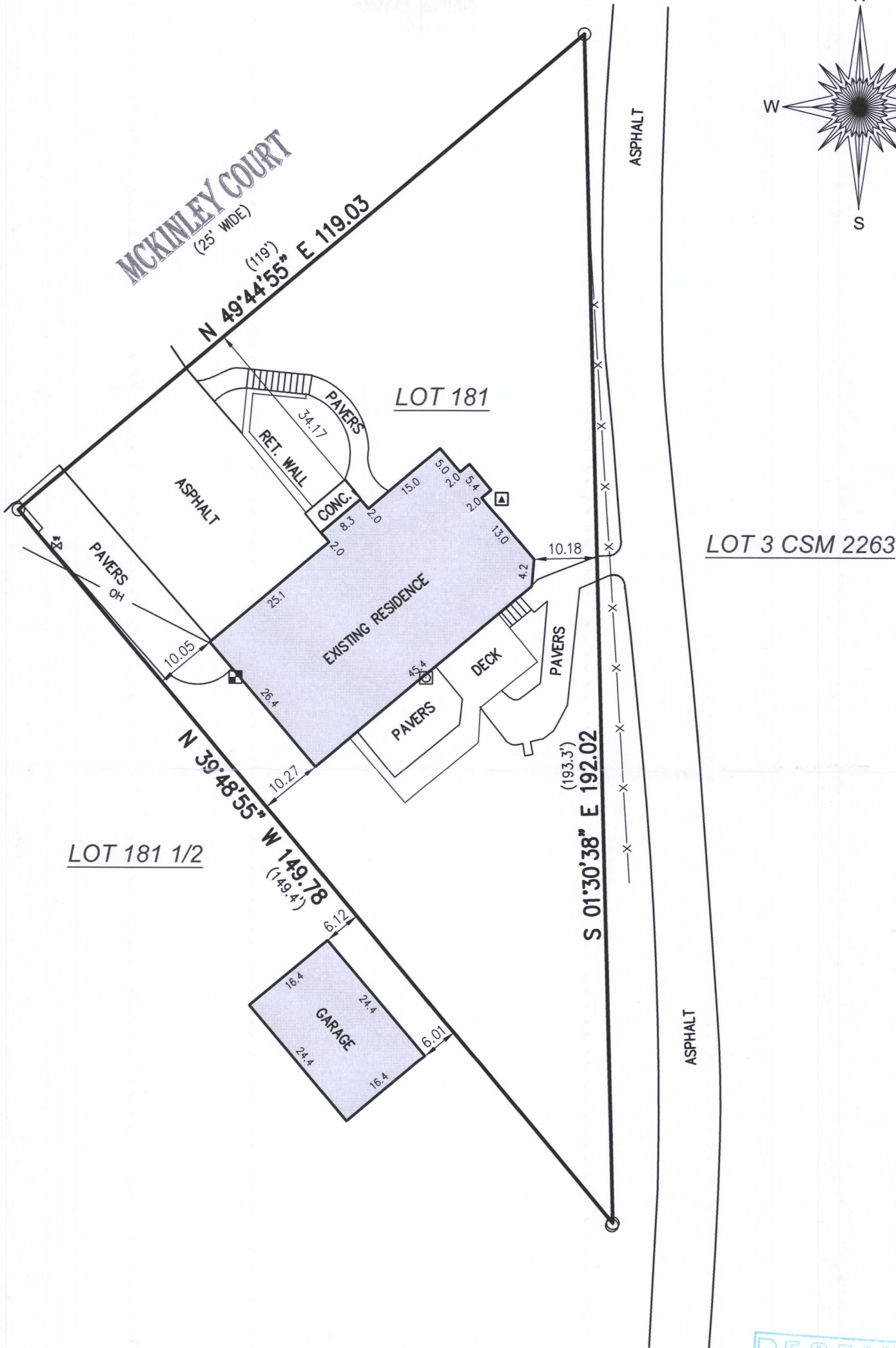
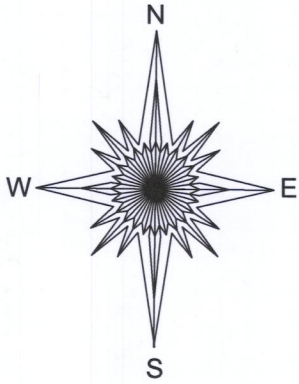

- () = recorded as
- = found iron pipe
- OH — = overhead wires
- X — = fence
- = electric meter
- ▲ = hvac
- ⊗ = gas meter
- WV = water valve

SCALE 1" = 20'

JOB # 2018.0183.01

TAX ID # WCP 00154

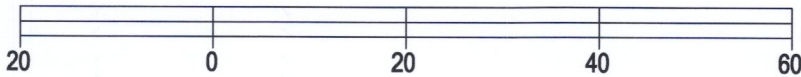

BASIS OF BEARING OF THIS PLAT: THE US STATE PLANE
COORDINATE SYSTEM SOUTH ZONE, NAD 83. WISCORS.

I hereby certify that I have surveyed the above- described property and the
above map is a true representation thereof and shows the size and
location of the property, its exterior boundaries, the location and dimensions
of all structures thereon, fences, apparent easements and roadways and
visible encroachments if any to the best of my knowledge and belief.

This survey is made for the present owners of the property, and those who
purchase, mortgage, or guarantee the title thereto, within one year from the
date hereof.

DATED THIS 20TH DAY OF JUNE, 2018.

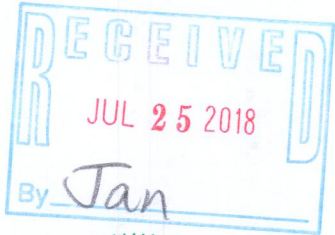

Mark R. Madsen
MARK R. MADSEN S - 2271
Wisconsin Professional Land Surveyor

WCP-154

011-2846