

FEB 23 2018

X:\PROJECTS\5825\INDIV LOTS\BLOCK_1\LOT_24\ACAD\5825-01-24 PERMIT.DWG

MAP SCALE IN FEET - ORIGINAL 1"=20'

GRID NORTH
WISCONSIN STATE PLANE COORDINATE SYSTEM
SOUTH ZONE (NGVD 1929)
E. LINE OF THE NE 1/4 OF
SECTION 2-1-16 BEARS
S 00°08'45" W

AS-BUILT SURVEY LOT 24 OF BLOCK 1 OF PRAIRIE VIEW SUBDIVISION

LOCATED IN PART OF THE NW 1/4 OF THE NE 1/4
OF SECTION 2, TOWN 1 NORTH, RANGE 16 EAST,
VILLAGE OF WILLIAMS BAY, WALWORTH COUNTY, WISCONSIN

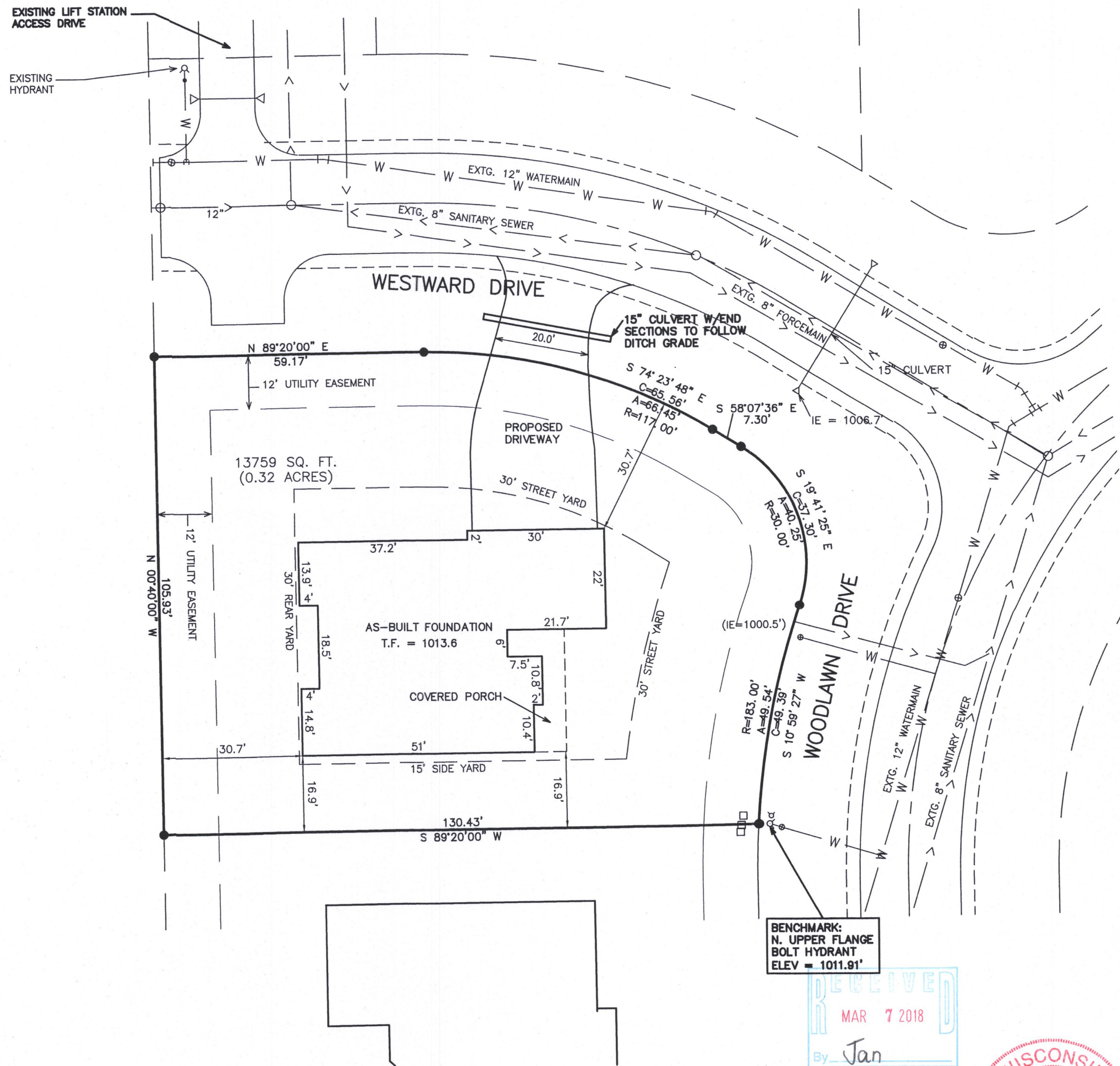

BENCHMARK:
N. UPPER FLANGE
BOLT HYDRANT
ELEV = 1011.91'

RECEIVED
MAR 7 2018
By Jan



NOTE: COPIES OF THIS MAP TO WHICH THE FOLLOWING CERTIFICATE WILL APPLY SHOW THE SURVEYOR'S ORIGINAL SEAL AND SIGNATURE IN RED INK. COPIES BY ANY OTHER MEANS MAY HAVE ALTERATIONS WHICH DO NOT REPRESENT THE SURVEYOR'S WORK PRODUCT.

I HEREBY CERTIFY THAT THE ABOVE DESCRIBED PROPERTY HAS BEEN SURVEYED UNDER MY DIRECTION AND THAT THE ABOVE MAP IS A TRUE REPRESENTATION THEREOF AND SHOWS THE SIZE AND LOCATION OF THE PROPERTY AND ITS EXTERIOR BOUNDARIES. THIS SURVEY IS MADE FOR THE USE OF THE PRESENT OWNERS OF THE PROPERTY, AND ALSO THOSE WHO PURCHASE, MORTGAGE, OR GUARANTEE THE TITLE THERETO WITHIN ONE YEAR FROM THE DATE HEREOF.

DATED: 07/28/2005

Brian M. Carlson
P.L.S. 2039

01/29/2018 - REVISED TO
SHOW SIZE AND LOCATION
OF PROPOSED RESIDENCE

02/23/2018 - REVISED TO
SHOW SIZE AND LOCATION
OF NEW FOUNDATION



PLAT OF SURVEY - PERMIT
LOT 24 BLOCK 1 PRAIRIE VIEW SUBDIVISION
WILLIAMS BAY, WI 53191

WORK ORDERED BY -
SHODEEN
17 N. 1ST STREET - SUITE 7
GENEVA, IL 60134

FARRIS, HANSEN & ASSOCIATES, INC.
ENGINEERING - ARCHITECTURE - SURVEYING
7 RIDGWAY COURT P.O. BOX 437
ELKHORN, WISCONSIN 53121
OFFICE: (262) 723-2098 FAX: (262) 723-5886

REVISIONS
01/29/2018 - LB
PERMIT

2/23/2018 - BC
ADD AS-BUILT
FOUNDATION

PROJECT NO.
5825.01.24

DATE:
07/28/2005

SHEET NO.
1 OF 1

WPV-24

011-2821