

PLAT OF SURVEY – PERMIT LOT 24 OF BLOCK 1 OF PRAIRIE VIEW SUBDIVISION

LOCATED IN PART OF THE NW 1/4 OF THE NE 1/4
OF SECTION 2, TOWN 1 NORTH, RANGE 16 EAST,
VILLAGE OF WILLIAMS BAY, WALWORTH COUNTY, WISCONSIN

GRID NORTH
WISCONSIN STATE PLANE COORDINATE SYSTEM
SOUTH ZONE (NGVD 1929)
E. LINE OF THE NE 1/4 OF
SECTION 2-1-16 BEARS
S 00°08'45" W

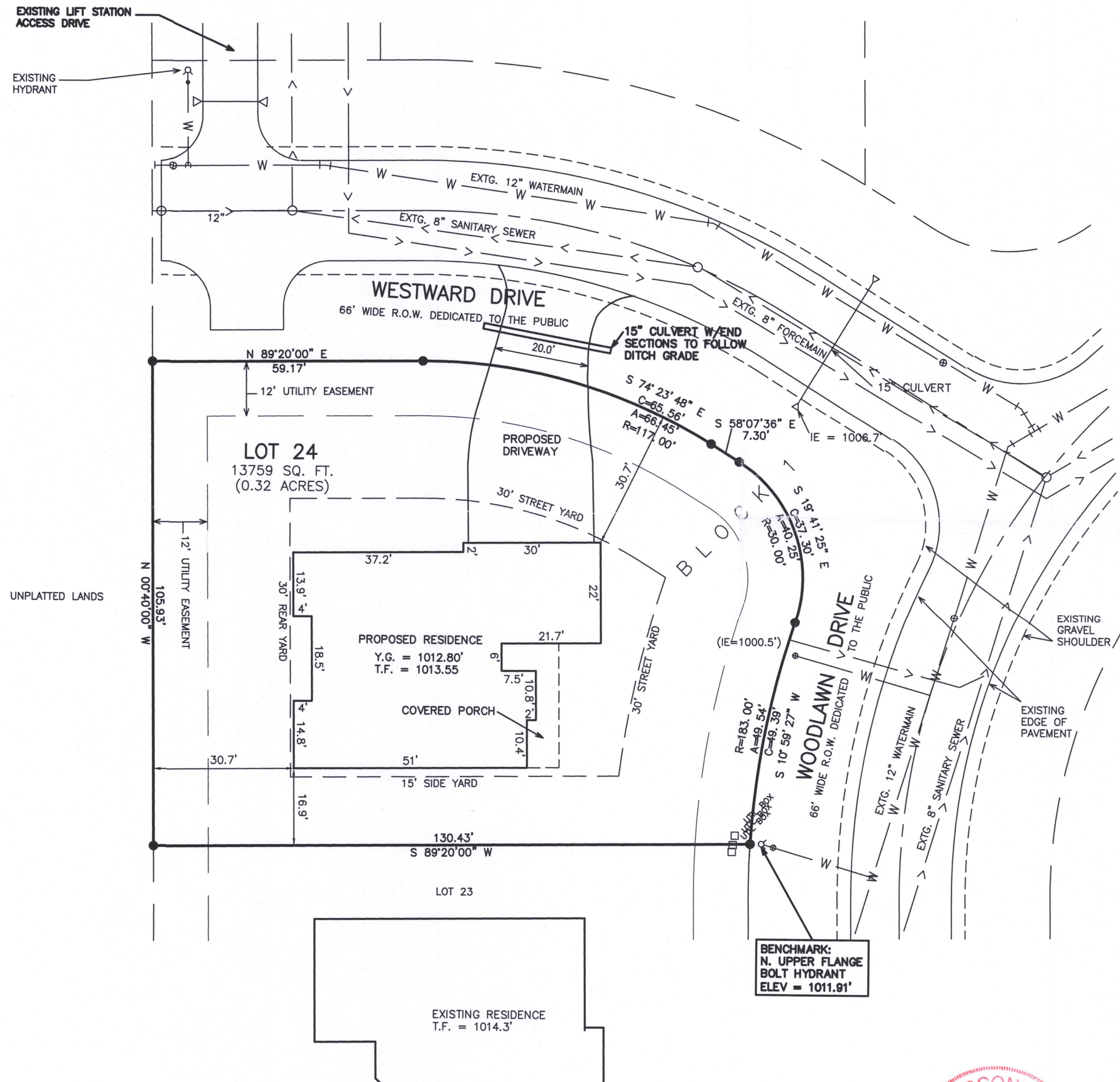

LEGEND

- = FOUND IRON REBAR STAKE
- Y.G. = YARD GRADE
- T.F. = TOP OF FOUNDATION
- {XXX} = RECORDED AS

RECEIVED
FEB 19 2018
By Jan

NOTE: COPIES OF THIS MAP TO WHICH THE FOLLOWING CERTIFICATE WILL APPLY SHOW THE SURVEYOR'S ORIGINAL SEAL AND SIGNATURE IN RED INK. COPIES BY ANY OTHER MEANS MAY HAVE ALTERATIONS WHICH DO NOT REPRESENT THE SURVEYOR'S WORK PRODUCT.

I HEREBY CERTIFY THAT THE ABOVE DESCRIBED PROPERTY HAS BEEN SURVEYED UNDER MY DIRECTION AND THAT THE ABOVE MAP IS A TRUE REPRESENTATION THEREOF AND SHOWS THE SIZE AND LOCATION OF THE PROPERTY AND ITS EXTERIOR BOUNDARIES. THIS SURVEY IS MADE FOR THE USE OF THE PRESENT OWNERS OF THE PROPERTY, AND ALSO THOSE WHO PURCHASE, MORTGAGE, OR GUARANTEE THE TITLE THERETO WITHIN ONE YEAR FROM THE DATE HEREOF.



DATED: 07/28/2005

01/29/2018 – REVISED TO
SHOW SIZE AND LOCATION
OF PROPOSED RESIDENCE

BRIAN M. CARLSON P.L.S. 2039



PLAT OF SURVEY – PERMIT
LOT 24 BLOCK 1 PRAIRIE VIEW SUBDIVISION
WILLIAMS BAY, WI 53191

WORK ORDERED BY –
SHODEN
17 N. 1ST STREET – SUITE 7
GENEVA, IL 60134

FARRIS, HANSEN & ASSOCIATES, INC.
ENGINEERING – ARCHITECTURE – SURVEYING
7 RIDGWAY COURT P.O. BOX 437
ELKHORN, WISCONSIN 53121
OFFICE: (262) 723-2088 FAX: (262) 723-5886

REVISIONS
01/28/2018 – LB
PERMIT

PROJECT NO.
5825.01.24

DATE:
07/28/2005

SHEET NO.
1 OF 1

MAP SCALE IN FEET – ORIGINAL 1"=20'

X:\PROJECTS\5825\INDIV LOTS\BLOCK_1\LOT_24\ACAD\5825-01-24 PERMIT.DWG

WPV-24

011-2817