

HAROLD H. KOLB

REGISTERED PROFESSIONAL LAND SURVEYOR
LAKE GENEVA, WISCONSIN

PLAT OF SURVEY OF

Lot 5 and the North 34.00' of
lot 4, Lockwood Addition to
Williams Bay, Walworth County,
Wisconsin.

OWNER: Richard Kraft

ACCURACY: Distances $\pm 0.01'$
Angles $\pm 05''$
Error of closure
less than
1/3000

N



SCALE: 1" = 40'

LEGEND

- ⬢ - IRON PIPE FOUND
- - IRON PIPE PLACED
- - CONCRETE MONUMENT
- x - SPIKE
- () - PLATTED AS

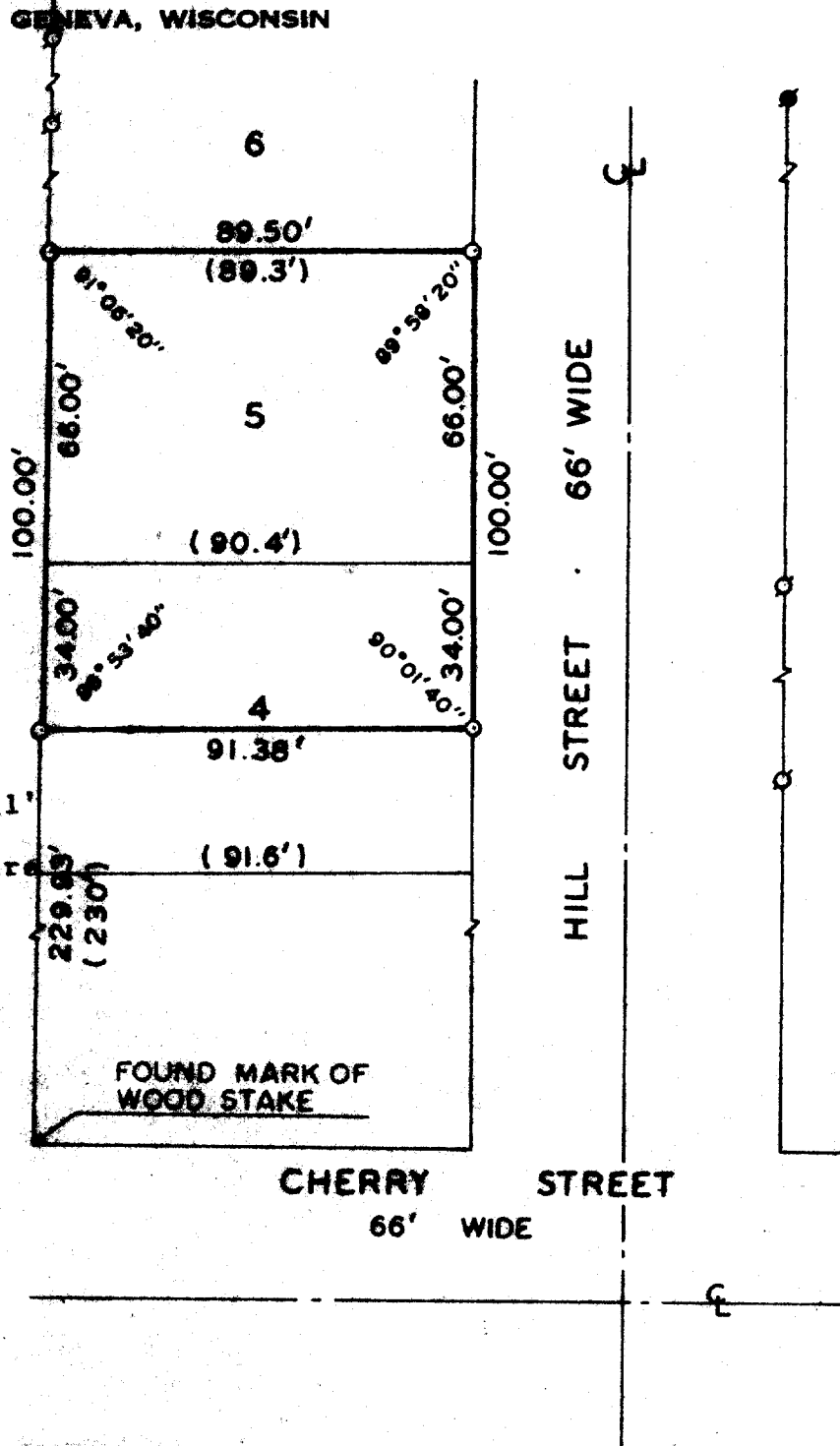
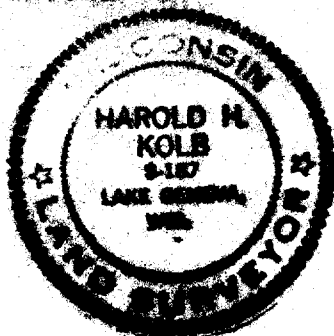

I, HAROLD H. KOLB, DO HEREBY CERTIFY THAT I HAVE
SURVEYED THE PROPERTY HEREON DESCRIBED ACCORDING
TO THE OFFICIAL RECORDS, AND THAT THE PLAT HEREON
IS A CORRECT REPRESENTATION OF THE LOT LINES.

Harold H. Kolb

HAROLD H. KOLB
WISCONSIN REGISTERED LAND SURVEYOR, S-187
DATE Sept 30, 1974