

# FARRIS, HANSEN & ASSOCIATES, INC.

ENGINEERING — ARCHITECTURE — SURVEYING  
7 RIDGWAY COURT — P.O. BOX 437 — ELKHORN, WISCONSIN 53121  
PHONE: (262) 723-2098 FAX: (262) 723-5886

## PLAT OF SURVEY

LOT 66 OF WILLABAY WOODS SUBDIVISION  
LOCATED IN PART OF THE NE 1/4 OF THE NE 1/4  
OF SECTION 6, TOWN 1 NORTH, RANGE 17 E,  
VILLAGE OF WILLIAMS BAY, WALWORTH COUNTY, WISCONSIN

— WORK ORDERED BY —  
ERWIN J. MICHEALS TRUST  
5327 S. ASHLAND  
COUNTRYSIDE, IL 60525

ASSIGNED N. LINE MORGAN DRIVE  
N 89°20' W

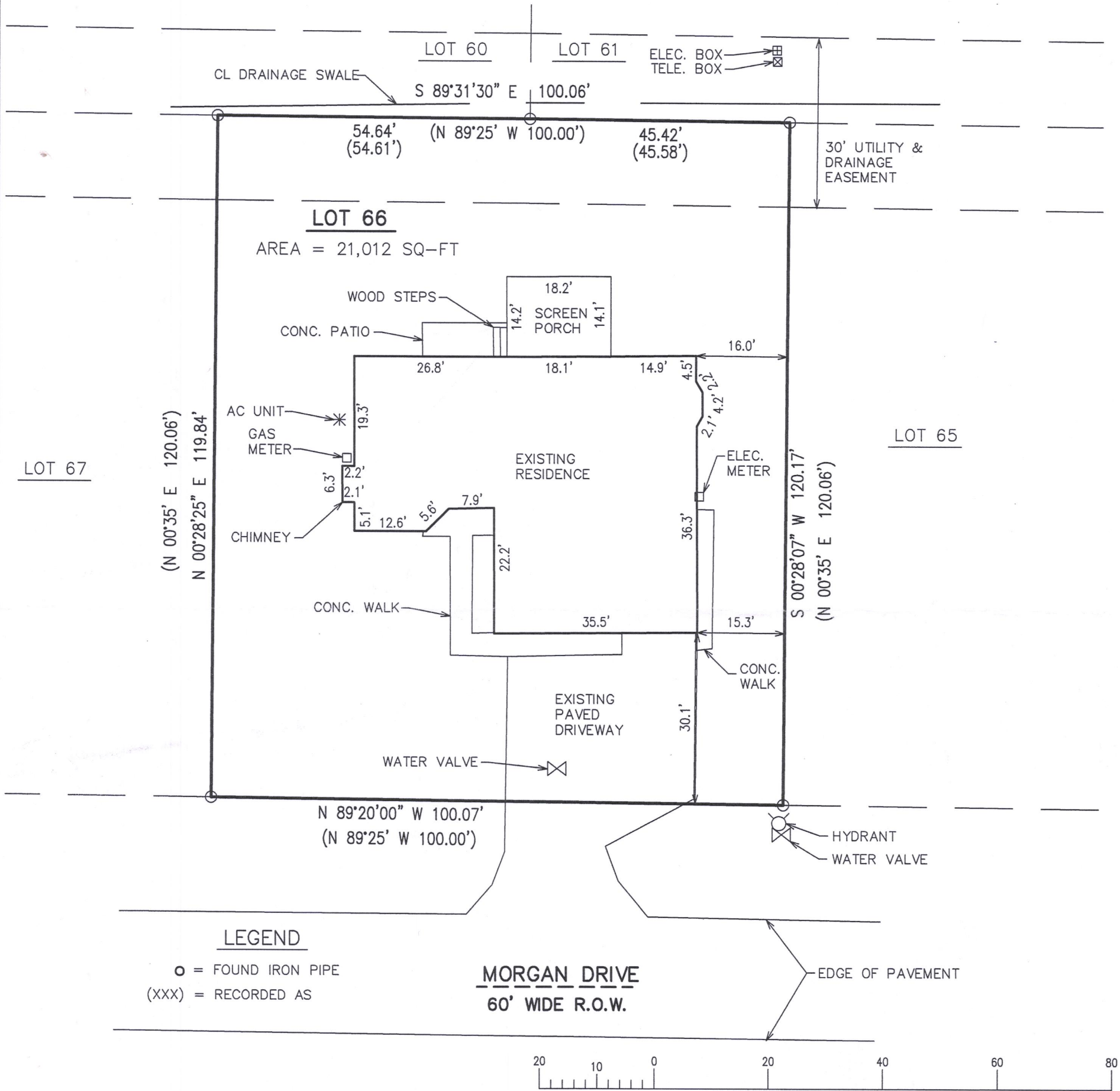

NOTE: COPIES OF THIS MAP TO WHICH THE FOLLOWING CERTIFICATE WILL APPLY SHOW THE SURVEYOR'S ORIGINAL SEAL AND SIGNATURE IN RED INK. COPIES BY ANY OTHER MEANS MAY HAVE ALTERATIONS WHICH DO NOT REPRESENT THE SURVEYOR'S WORK PRODUCT.

I HEREBY CERTIFY THAT THE ABOVE DESCRIBED PROPERTY HAS BEEN SURVEYED UNDER MY DIRECTION AND THAT THE ABOVE MAP IS A TRUE REPRESENTATION THEREOF AND SHOWS THE SIZE AND LOCATION OF THE PROPERTY AND ITS EXTERIOR BOUNDARIES. THIS SURVEY IS MADE FOR THE USE OF THE PRESENT OWNERS OF THE PROPERTY, AND ALSO THOSE WHO PURCHASE, MORTGAGE, OR GUARANTEE THE TITLE THERETO WITHIN ONE YEAR FROM THE DATE HEREOF.

DATED: 06/30/2017

*Peter S. Gordon*  
PETER S. GORDON P.L.S. 2101

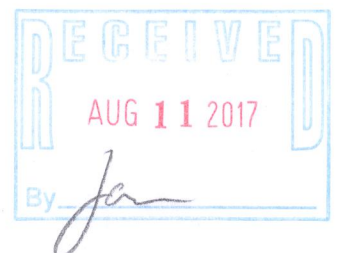

PROJECT: 2730.17  
DATE: 06/30/2017  
SHEET 1 OF 1

X:\PROJECTS\2730\2730\_17\ACAD\2730-17.DWG

WUW-66 011-2764