

PLAT OF SURVEY LOT 40 OF BAILEY ESTATES SUBDIVISION

LOCATED IN PART OF THE NW 1/4 OF SECTION 36, TOWN 2 NORTH,
RANGE 16 EAST, VILLAGE OF WILLIAMS BAY,
WALWORTH COUNTY, WISCONSIN

CHASEFIELD COURT
66' WIDE R.O.W.

CHASEFIELD DRIVE
66' WIDE R.O.W.

LEGEND
● = FOUND IRON REBAR STAKE
(XXX) = RECORDED AS

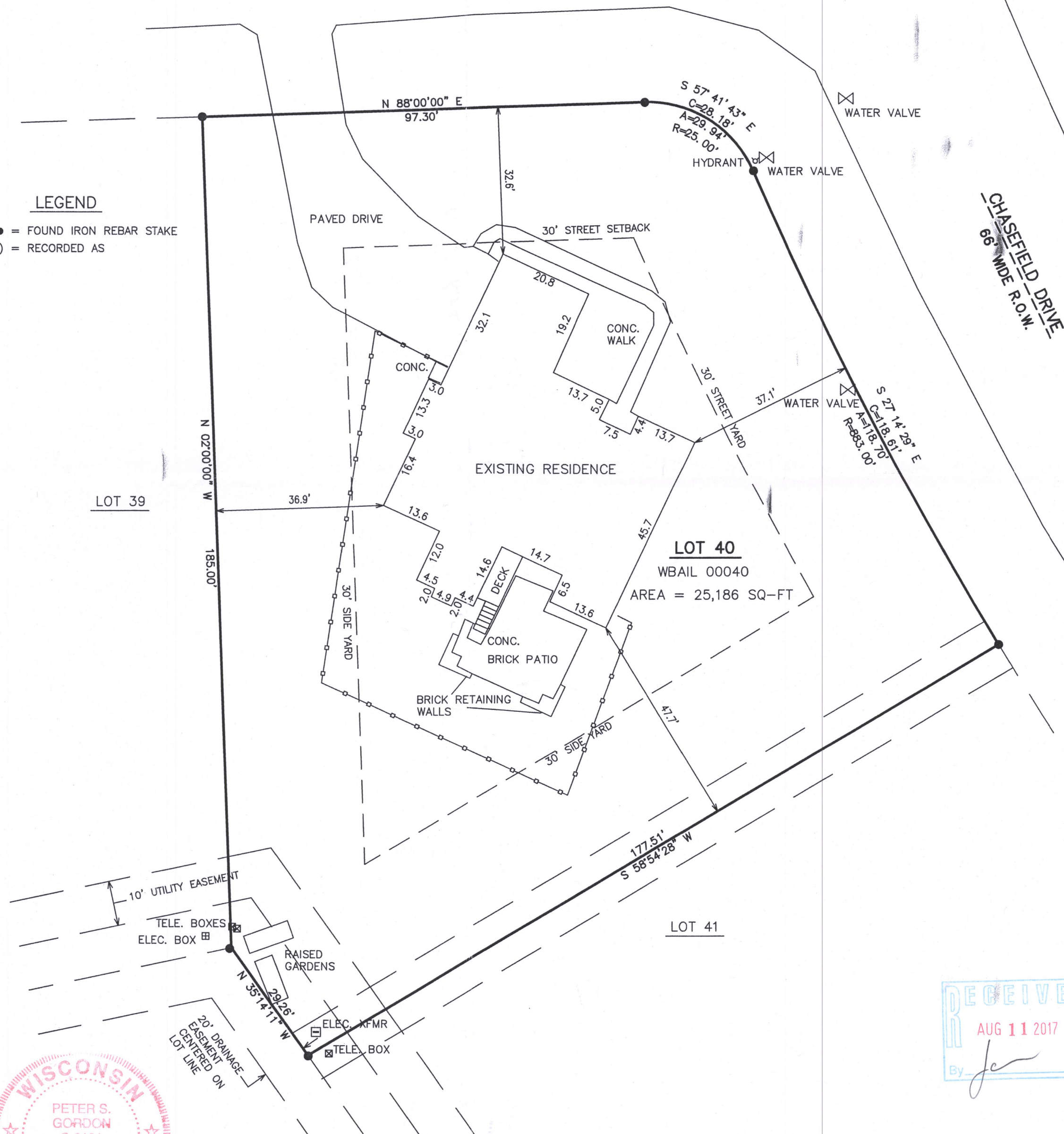

NOTE: COPIES OF THIS MAP TO WHICH THE FOLLOWING CERTIFICATE WILL APPLY SHOW THE SURVEYOR'S ORIGINAL SEAL AND SIGNATURE IN RED INK. COPIES BY ANY OTHER MEANS MAY HAVE ALTERATIONS WHICH DO NOT REPRESENT THE SURVEYOR'S WORK PRODUCT.

I HEREBY CERTIFY THAT THE ABOVE DESCRIBED PROPERTY HAS BEEN SURVEYED UNDER MY DIRECTION AND THAT THE ABOVE MAP IS A TRUE REPRESENTATION THEREOF AND SHOWS THE SIZE AND LOCATION OF THE PROPERTY AND ITS EXTERIOR BOUNDARIES. THIS SURVEY IS MADE FOR THE USE OF THE PRESENT OWNERS OF THE PROPERTY, AND ALSO THOSE WHO PURCHASE, MORTGAGE, OR GUARANTEE THE TITLE THERETO WITHIN ONE YEAR FROM THE DATE HEREOF.

DATED: DECEMBER 14, 2005

PETER S. GORDON P.L.S. 2101

REVISED 01/18/2006 TO
SHOW SIZE & LOCATION OF
AS-BUILT FOUNDATION

REVISED 08/04/2017 TO
SHOW SIZE & LOCATION OF
EXISTING RESIDENCE

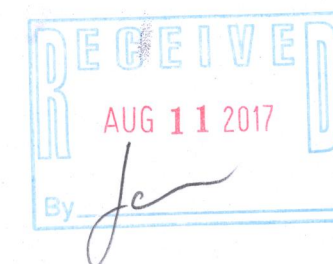
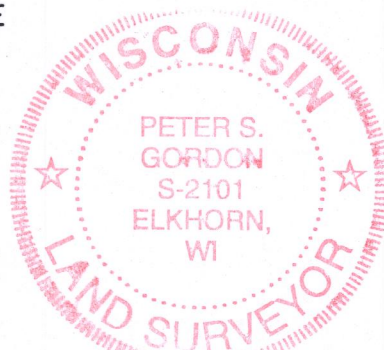

FARRIS, HANSEN & ASSOCIATES, INC.
ENGINEERING - ARCHITECTURE - SURVEYING
7 RIDGWAY COURT P.O. BOX 437
ELKHORN, WISCONSIN 53121
OFFICE: (262) 723-2098 FAX: (262) 723-5886

REVISIONS
08/04/2017
UPDATED BY LB

PROJECT NO.
3249.40.17

DATE:
12/14/2005

SHEET NO.
1 OF 1

WORK ORDERED BY -
PETER & CHRISTINE BARNECUT TRUST
475 CHASEFIELD COURT
WILLIAMS BAY, WI 53191

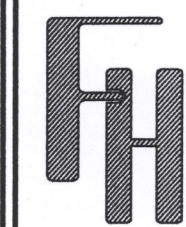

WBAIL-40

011-2749

AUG 07 2017

X:\PROJECTS\3249\INDIV_LOTS\LOT_40\3249_40_17\ACAD\3249-40-17.DWG