

PREPARED FOR
VIKI HANSEN
GENEVA LAKEFRONT REALTY
57 GENEVA ST
WILLIAMS BAY, WI. 53191

PLAT OF SURVEY

- OF -

PATHFINDER SURVEYING INC.
(formerly)
J.K. SURVEYING INC.
P.O BOX 322
LAKE GENEVA, WI. 53147
WWW.PATHFINDERSURVEYING.NET
262-248-8303

LOT 11 JEWELL'S SUBDIVISION, LOCATED IN THE SE 1/4 OF
SECTION 1, TOWN 1 NORTH, RANGE 16 EAST, VILLAGE OF
WILLIAMS BAY, COUNTY OF WALWORTH, STATE OF WISCONSIN.

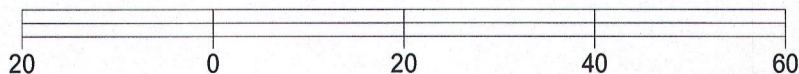
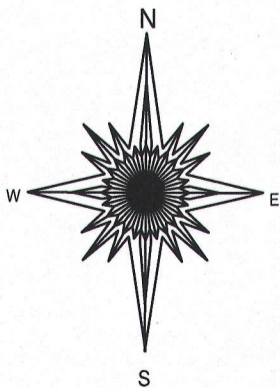
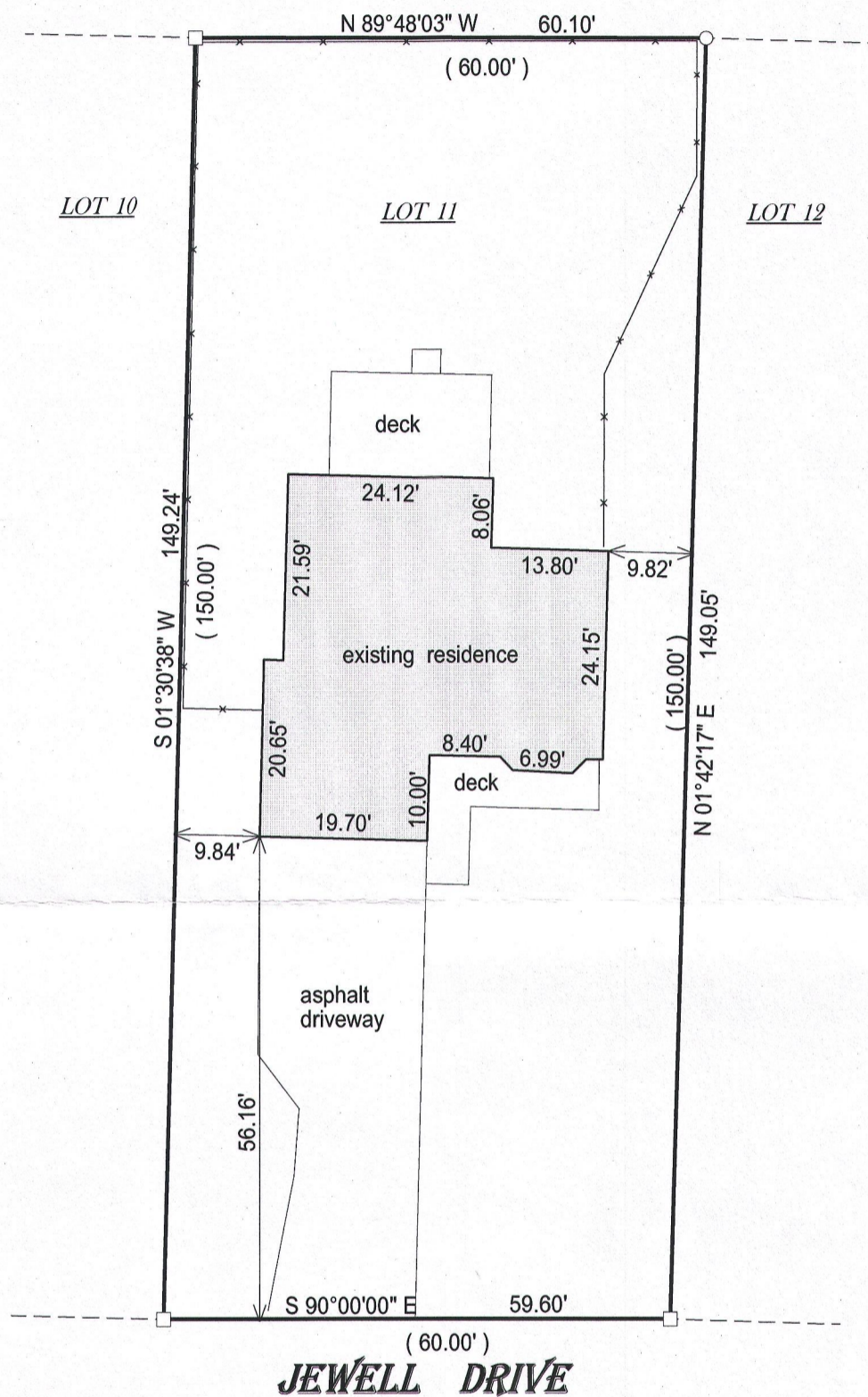

BASIS OF BEARING OF THIS PLAT: THE NORTH LINE OF JEWELL DR. WAS
ASSUMED TO BEAR EAST / WEST .

I hereby certify that I have surveyed the above- described property and the
above map is a true representation thereof and shows the size and
location of the property, its exterior boundaries, the location and
dimensions of all structures thereon, fences, apparant easements and
roadways and visible encroachments if any.

This survey is made for the present owners of the property, and those who
purchase, mortgage, or guarantee the title thereto, within one year from
the date hereof.

DATED THIS 17TH DAY OF AUGUST, 2016.

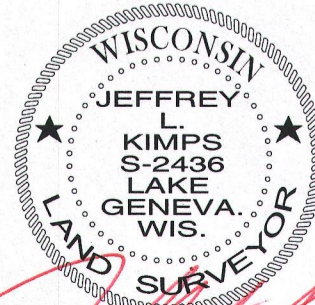
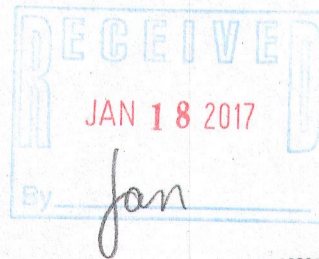

JEFFREY L KIMPS S-2436
Wisconsin Professional Land Surveyor
(original if signed in red)

- ()= recorded as
- = found iron bar
- = found iron pipe
- = set iron pipe
- = set iron bar

SCALE 1" = 20'

JOB # 16-244

TAX ID # WJ00010