

GEORGE T. DUNHAM
SURVEYOR & ENGINEER
DELAVER, WISCONSIN

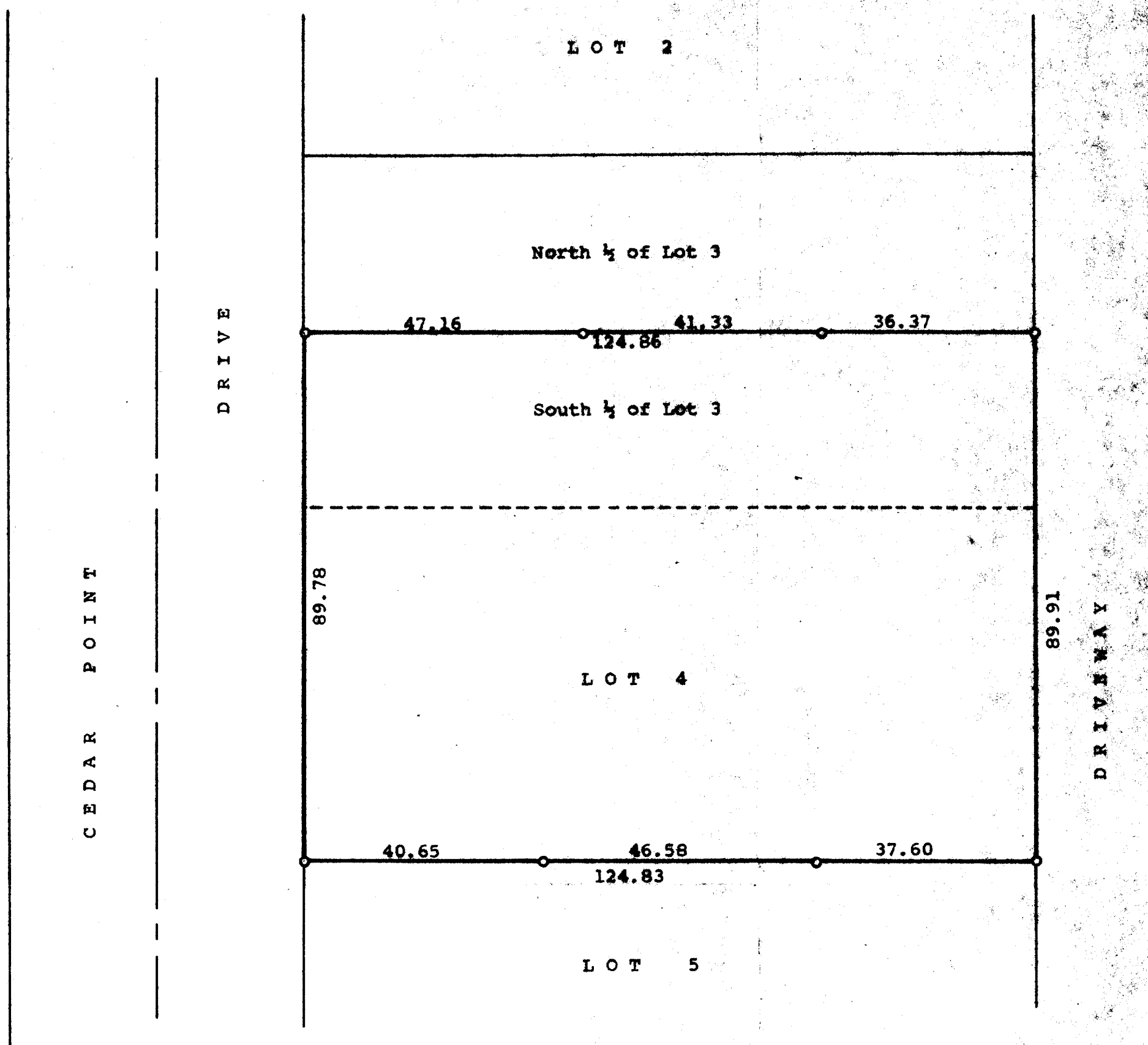

N

Scale - 1" = 20'
O = Iron Pipe

Plat of survey of the South $\frac{1}{4}$ of Lot 3 and all of Lot 4 in Cedar Point Park, a subdivision located in the Village of Williams Bay, Walworth County, Wisconsin.
April 10, 1974

George T. Dunham
George T. Dunham, Surveyor

