

# PLAT OF SURVEY

LOTS 23 AND 24 OF CARLSON'S ADDITION TO WILLIAMS BAY

LOCATED IN PART OF THE NW 1/4 OF THE NE 1/4 OF SECTION 1, TOWN 1 NORTH,  
RANGE 16 EAST, VILLAGE OF WILLIAMS BAY, WALWORTH COUNTY, WISCONSIN

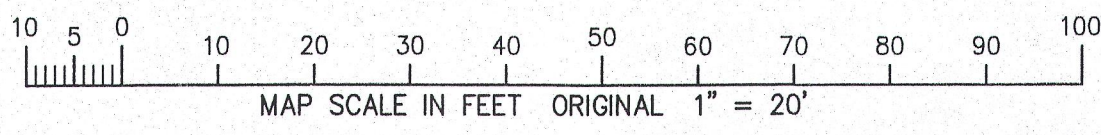
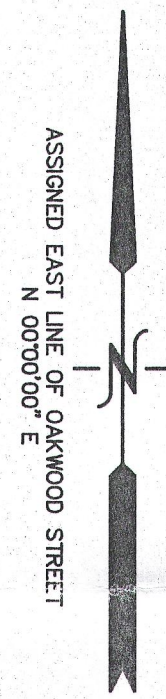
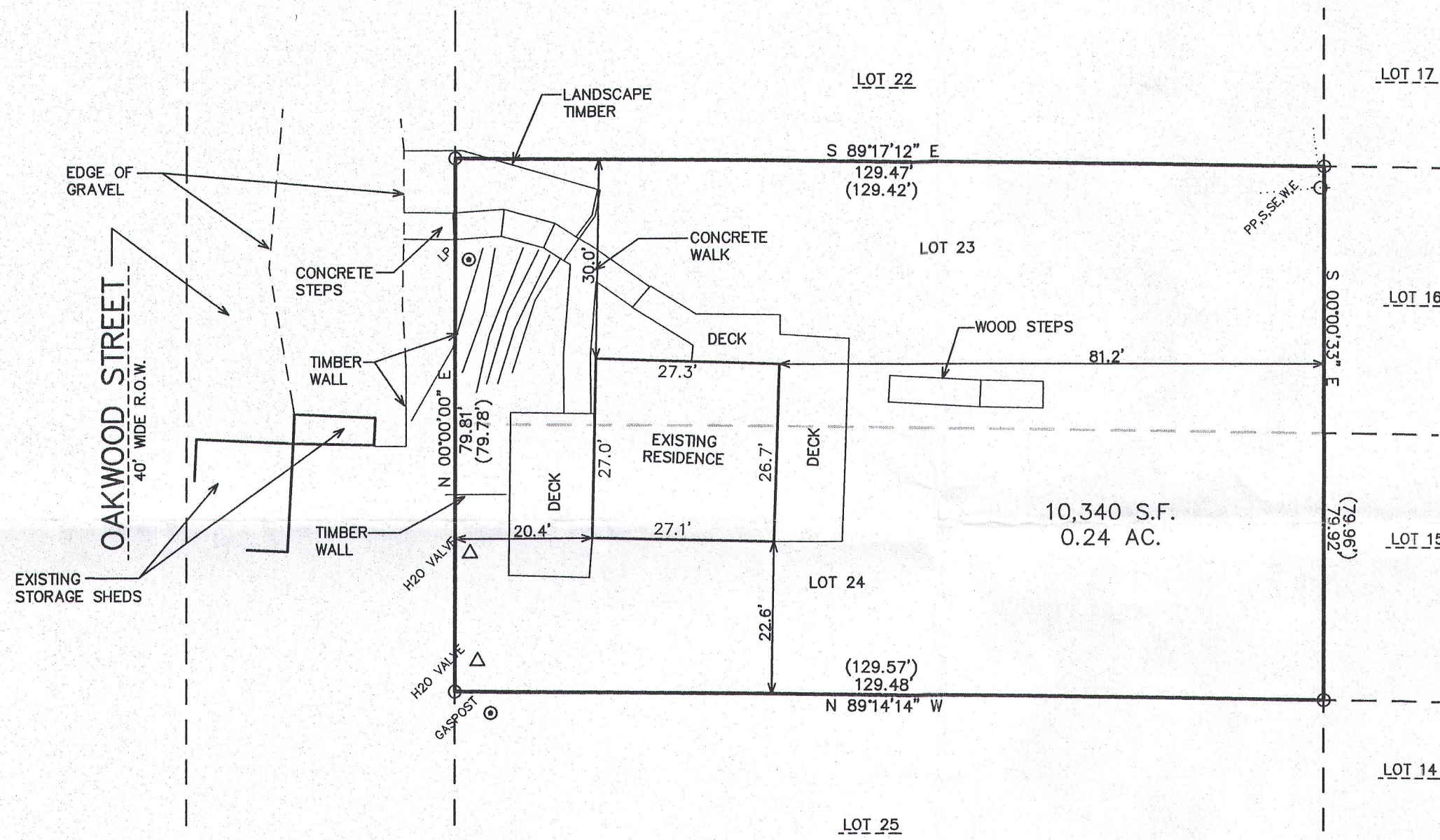

- LEGEND
- = FOUND IRON REBAR STAKE
  - = FOUND IRON PIPE STAKE
  - ⦿ = SET IRON REBAR STAKE
  - (XXX) = RECORDED AS

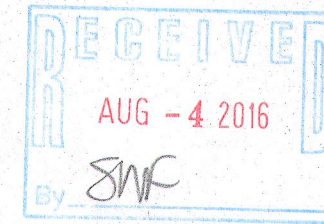

NOTE: COPIES OF THIS MAP TO WHICH THE FOLLOWING CERTIFICATE WILL APPLY SHOW THE SURVEYOR'S ORIGINAL SEAL AND SIGNATURE IN RED INK. COPIES BY ANY OTHER MEANS MAY HAVE ALTERATIONS WHICH DO NOT REPRESENT THE SURVEYOR'S WORK PRODUCT.

I HEREBY CERTIFY THAT THE ABOVE DESCRIBED PROPERTY HAS BEEN SURVEYED UNDER MY DIRECTION AND THAT THE ABOVE MAP IS A TRUE REPRESENTATION THEREOF AND SHOWS THE SIZE AND LOCATION OF THE PROPERTY AND ITS EXTERIOR BOUNDARIES. THIS SURVEY IS MADE FOR THE USE OF THE PRESENT OWNERS OF THE PROPERTY, AND ALSO THOSE WHO PURCHASE, MORTGAGE, OR GUARANTEE THE TITLE THERETO WITHIN ONE YEAR FROM THE DATE HEREOF.

DATED: NOVEMBER 21, 2005 04-26-2016  
UPDATE PLAT

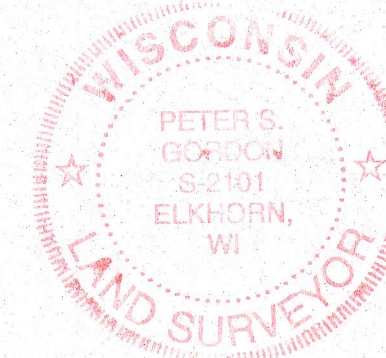

*Peter S. Gordon*  
PETER S. GORDON R.L.S. 2101

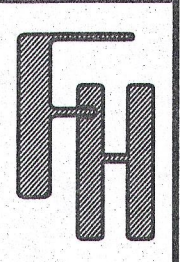

WORK ORDERED BY -  
SHOREWEST REALTORS  
623 MAIN STREET  
LAKE GENEVA, WI. 53147

FARRIS, HANSEN & ASSOCIATES, INC.  
ENGINEERING - ARCHITECTURE - SURVEYING  
7 RIDGWAY COURT P.O. BOX 437  
ELKHORN, WISCONSIN 53121  
OFFICE: (262) 723-2098 FAX: (262) 723-5886

REVISIONS

PROJECT NO.  
6926  
DATE:  
11/21/05  
SHEET NO.  
1 OF 1

WCA - 13

011-2658

APR 26 2016

4/26/2016 X:\Projects\6926\Draw\SURVEY