

PREPARED FOR
STEVE HARVEY
13 ORCHARD ST
WILLIAMS BAY WI 53191

PLAT OF SURVEY

- OF -

LOT 12, BLOCK 17 OF WILLIAMS SECOND ADDITION, A SUBDIVISION LOCATED IN THE
NORTHEAST 1/4 OF SECTION 1, TOWN 1 NORTH, RANGE 16 EAST, VILLAGE OF WILLIAMS
BAY, WALWORTH COUNTY, WISCONSIN.

PATHFINDER SURVEYING INC.
(formerly)
J.K. SURVEYING INC.
P.O BOX 322
LAKE GENEVA, WI. 53147
WWW.PATHFINDERSURVEYING.NET
262-248-8303

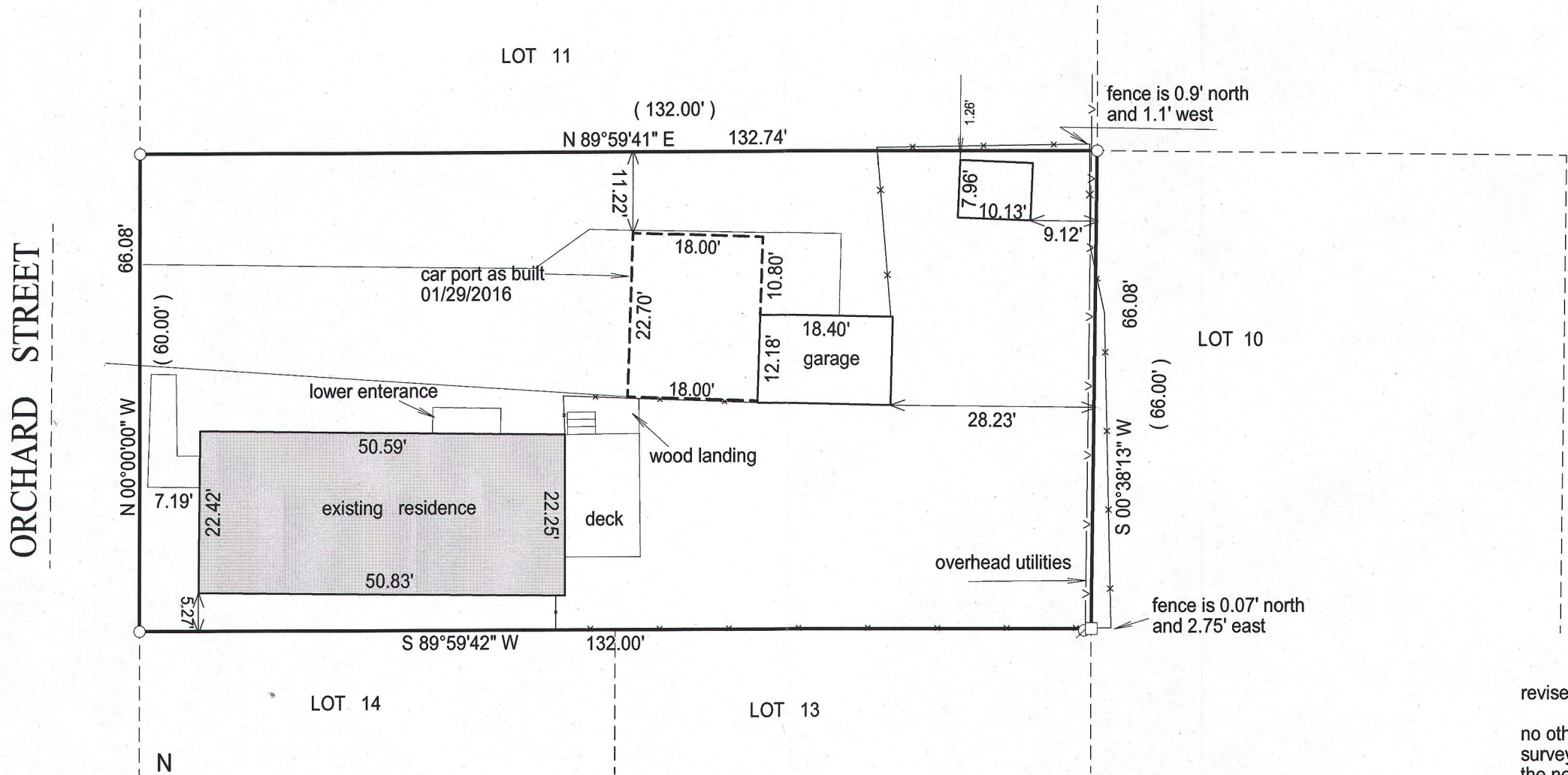

- () = recorded as
- = found iron bar
- = found iron pipe
- = set iron pipe
- = set iron bar

SCALE 1" = 20'

JOB # 13-78WOP

TAX ID # WOP 00241

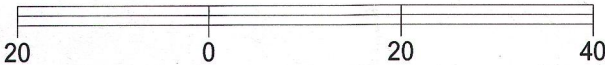
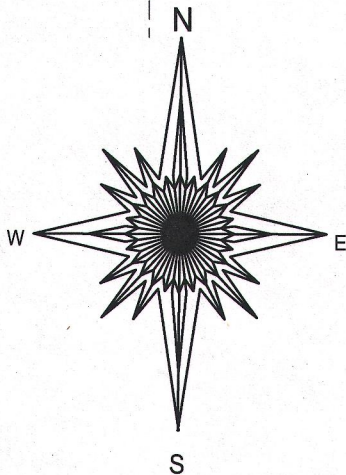

BASIS OF BEARING OF THIS PLAT: THE EAST LINE OF
ORCHARD ST WAS ASSUMED TO BEAR NORTH.

"I hereby certify that I have surveyed the above described property and that the above
map is a true representation of its exterior boundary and shows the size and location of
all visible structures, apparent easements and encroachments if any."

This survey is made for the present owners of the property, and those who
purchase, mortgage, or guarantee the title thereto, within one year from
the date hereof.

DATED THIS 7TH DAY OF JUNE, 2013.

revised 01/29/2016 carport as built
no other changes were looked for at this time
survey shows 2013 conditions except for
the new car port

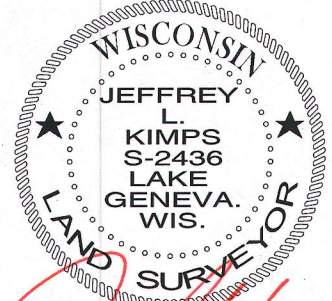
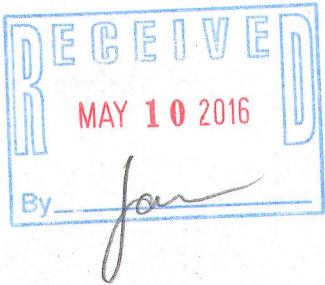

JEFFREY L. KIMPS S-2436
Wisconsin Registered Land Surveyor
(original if signed in red)

WOP-241 011-2636