

FARRIS, HANSEN & ASSOC. INC.

7 RIDGWAY COURT- P.O. BOX 437
 ELKHORN, WISCONSIN 53121
 PHONE (262) 723-2098
 FAX (262) 723-5886

**PLAT OF SURVEY
 LOT 6 OF BAILEY ESTATES**

LOCATED IN PART OF THE NW, NE, SE, & SW 1/4s OF THE
 NW 1/4 OF SECTION 36, TOWN 2 NORTH, RANGE 16 EAST,
 VILLAGE OF WILLIAMS BAY, WALWORTH COUNTY, WISCONSIN

ORDERED BY: GERSTADT BUILDERS
 1600 REAGAN BOULEVARD
 McHENRY, IL. 60050

ASHLEY DRIVE
 66' WIDE R.O.W.

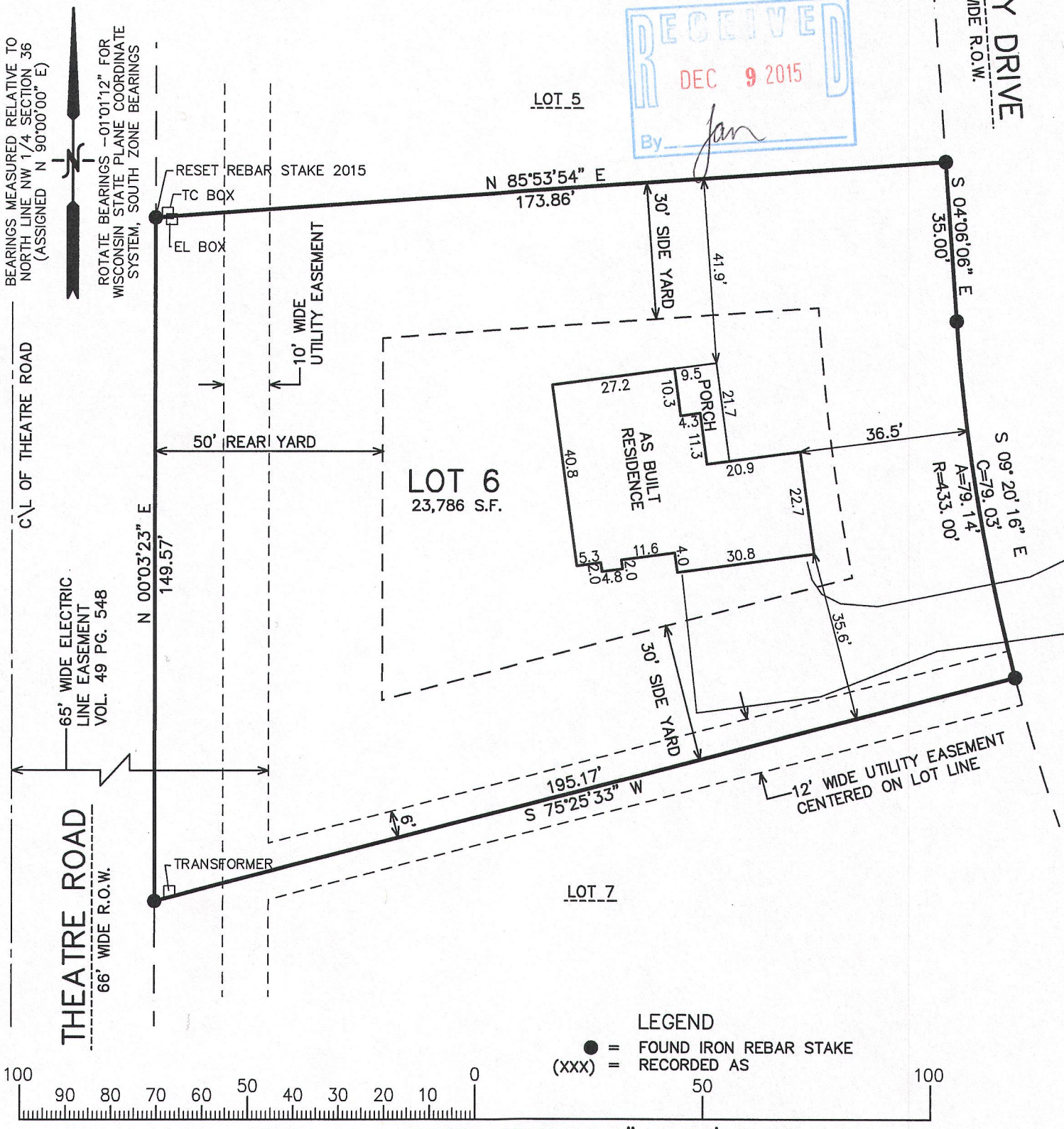
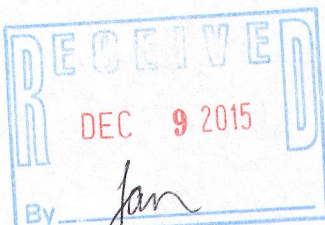

NOTE: COPIES OF THIS MAP TO WHICH THE FOLLOWING CERTIFICATE WILL APPLY SHOW SURVEYOR'S ORIGINAL SEAL AND SIGNATURE IN RED INK. COPIES BY ANY OTHER MEANS MAY HAVE ALTERATIONS WHICH DO NOT REPRESENT THE SURVEYOR'S WORK PRODUCT.

I HEREBY CERTIFY THAT THE ABOVE DESCRIBED PROPERTY HAS BEEN SURVEYED UNDER MY DIRECTION AND THAT THE ABOVE MAP IS A TRUE REPRESENTATION THEREOF AND SHOWS THE SIZE AND LOCATION OF THE PROPERTY AND ITS EXTERIOR BOUNDARIES. THIS SURVEY IS MADE FOR THE USE OF THE PRESENT OWNERS OF THE PROPERTY, AND ALSO THOSE WHO PURCHASE, MORTGAGE, OR GUARANTEE THE TITLE THERETO WITHIN ONE YEAR FROM THE DATE HEREOF.

DATED: DECEMBER 20, 2005

REVISED & RESURVEYED
 07-08-2015

Peter S. Gordon
 PETER S. GORDON P.L.S. 2101

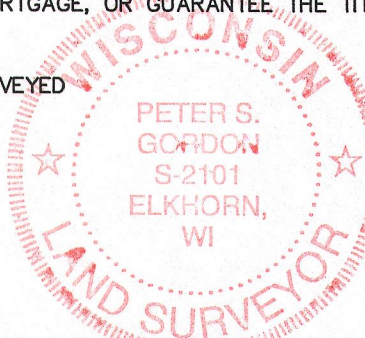

PROJECT NO. 3249.06
 DATED: 12-20-2005
 SHEET 1 OF 1 SHEETS

JUL 09 2015

WBAIL-6 011-2602