

PREPARED FOR:  
 DOROTHY GERBER  
 SHOREWEST REALTORS  
 623 MAIN ST.  
 LAKE GENEVA, WI 53147

**PLAT OF SURVEY**

-OF-

**KROTT SURVEYING INC.**  
 N3705 WILLOW BEND LANE  
 LAKE GENEVA WI 53147  
 PHONE # (262)248-3697  
 FAX # (262)249-0639

LOT 266 AND THE SOUTH 28.00 FEET OF LOT 265 IN THE THIRD ADDITION TO CEDAR POINT PARK, BEING A SUBDIVISION IN SECTION 6, TOWNSHIP ONE NORTH, RANGE 17 EAST PER PLAT THEREOF RECORDED IN RECORDER'S OFFICE OF WALWORTH COUNTY AS DOCUMENT 265068 IN VOLUME 9 OF PLATS ON PAGE 89.

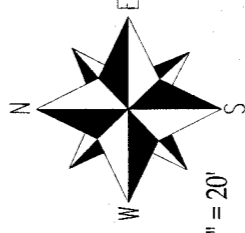
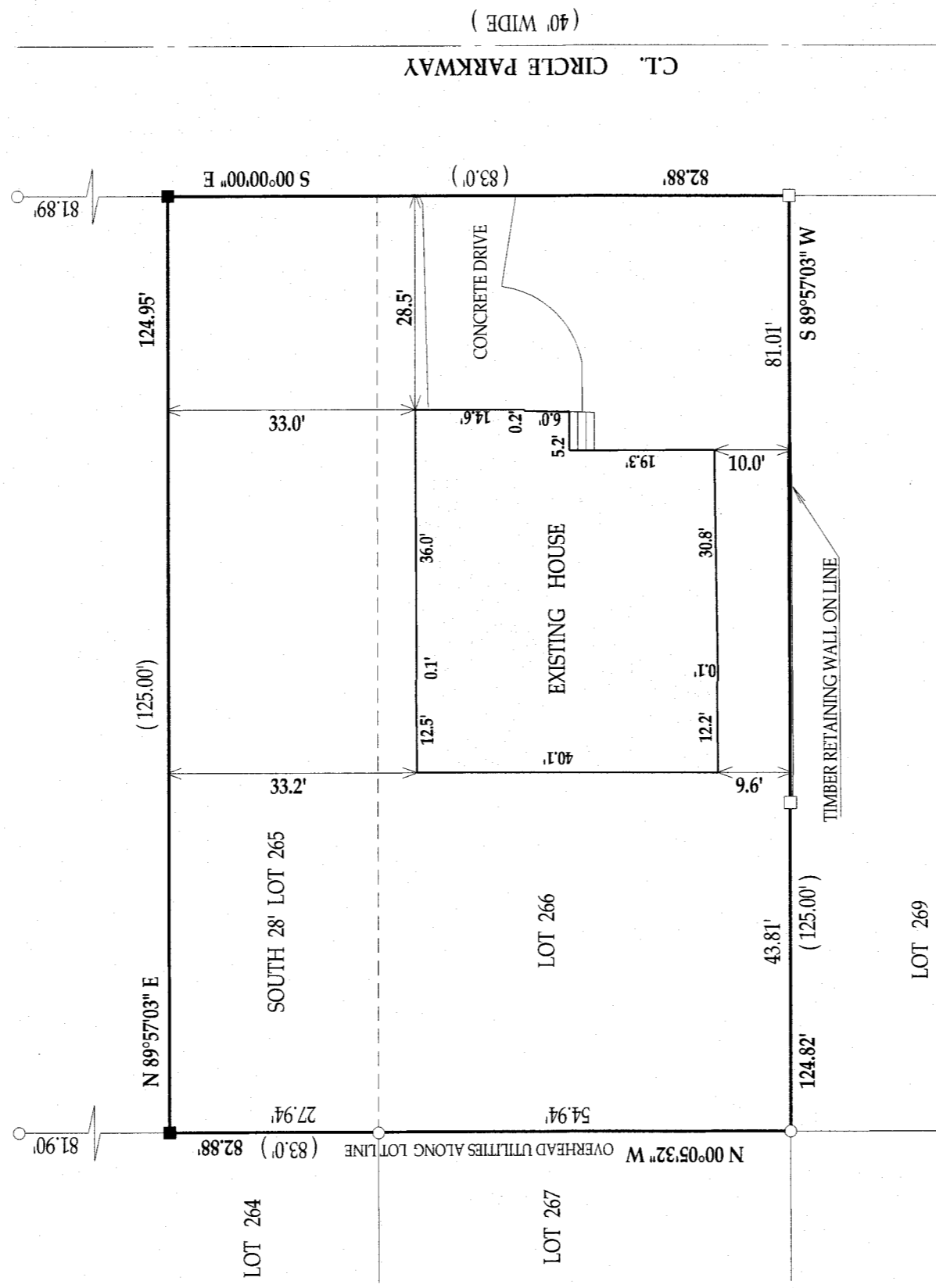

SCALE 1" = 20'

BEARINGS REFERENCED TO THE RECORD PLAT.

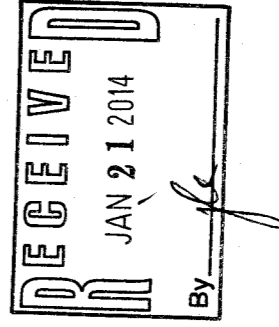

**LEGEND**

- FOUND IRON PIPE
- FOUND IRON BAR
- SET IRON BAR

(XX) RECORDED AS

JOB # 13-165 TAX ID # WCP300056

I have surveyed the above-described property and the above map is a true representation thereof and shows the size and location of the property, its exterior boundaries, the location and dimensions of all structures thereon, fences apparent easements and roadways and visible encroachments, if any.

This survey is made for the exclusive use of the present owners of the property, and also those who purchase, mortgage, or insure the title thereto within one (1) year from date hereof; and as to them I warrant the accuracy of said survey map.

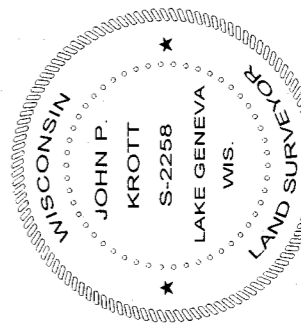

DATED THIS 4th, DAY OF NOVEMBER, 2013

*John P. Krott*

JOHN KROTT S-2258  
 Wisconsin Registered Land Surveyor  
 (original if signed in red)

WCP3 -56 011-2517