

PREPARED FOR
WALTER MALLES
1912 HARRISON ST
GLENVIEW IL. 60025

PLAT OF SURVEY

- OF -

PATHFINDER SURVEYING INC.
(formerly)
J.K. SURVEYING INC.
P.O BOX 322
LAKE GENEVA, WI. 53147
WWW.PATHFINDERSURVEYING.NET
262-248-8303

LOT 155 EXCEPTING THE WEST 10 FEET THEREOF, CEDAR POINT PARK
SECOND ADDITION, A SUBDIVISION LOCATED IN THE VILLAGE OF WILLIAMS
BAY, COUNTY OF WALWORTH AND STATE OF WISCONSIN.

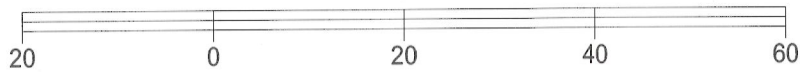
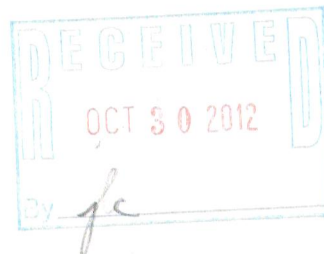
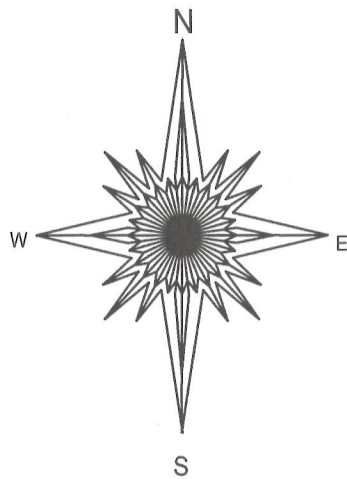
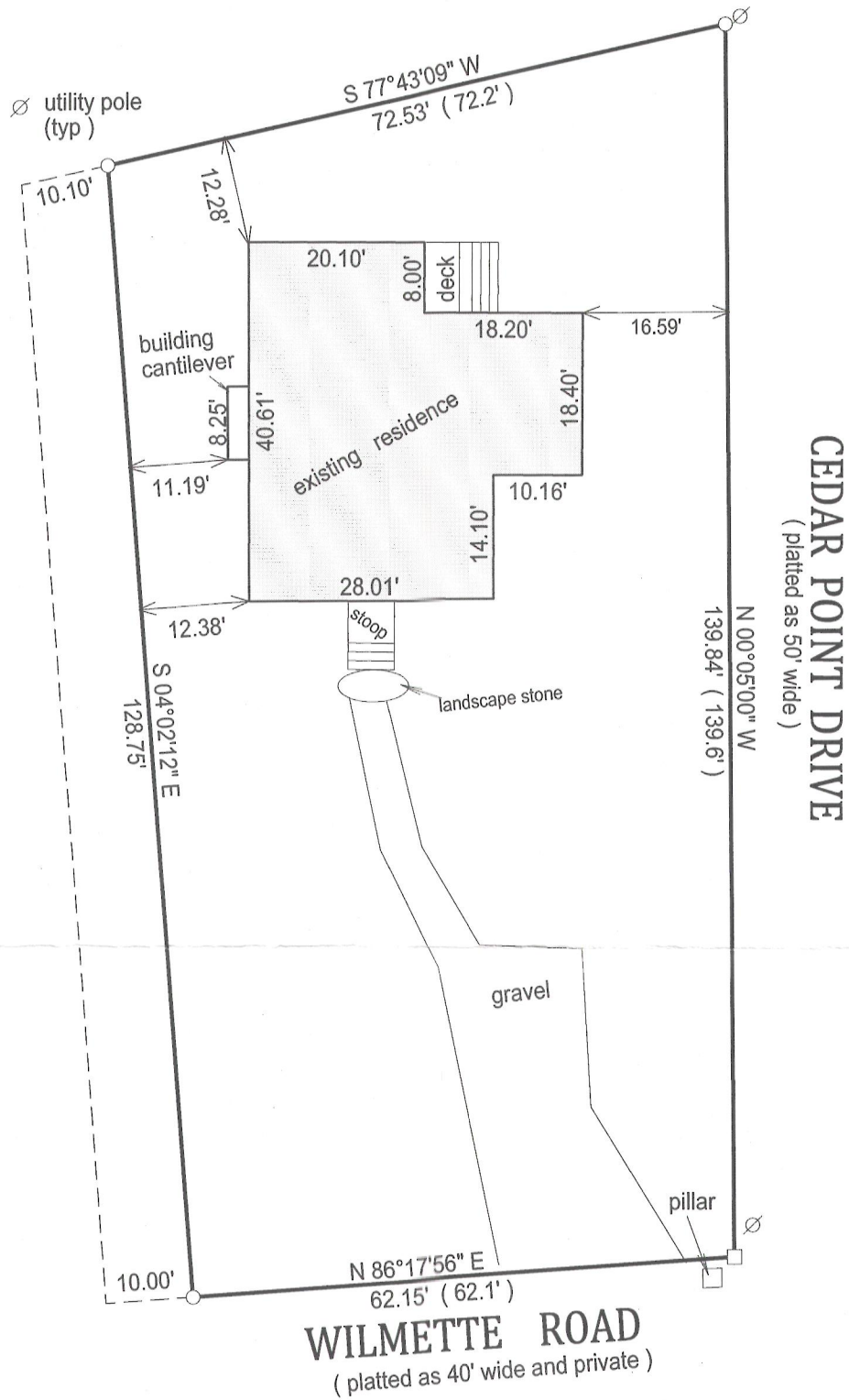

BASIS OF BEARING OF THIS PLAT: THE WEST LINE OF CEDAR POINT DRIVE
WAS ASSUMED TO BEAR N 0°05' W AS SHOWN ON THE RECORD
PLAT.

"I Jeffrey L. Kimps, Wisconsin Registered Land Surveyor do hereby certify that
that this survey was performed by me and is in full compliance with chapter
AE-7 of the Wisconsin Administrative Code " Minimum Standards for Property
Surveys" and this map is an accurate representation thereof to the best of
my knowledge and belief.

This survey is made for the present owners of the property, and those who
purchase, mortgage, or guarantee the title thereto, within one year from
the date hereof.



Jeffrey L. Kimps
JEFFREY L. KIMPS S - 2436
Wisconsin Registered Land Surveyor
(original if signed in red)

- () = recorded as
- = found iron bar
- = found iron pipe
- = set iron pipe
- = set iron bar

SCALE 1" = 20'

JOB # 12-110

TAX ID #
WCP2 00048

DATED THIS 5TH DAY OF AUGUST, 2012.

011 - 2442