

FARRIS, HANSEN & ASSOCIATES, INC.

ENGINEERING — ARCHITECTURE — SURVEYING
 7 RIDGWAY COURT — P.O. BOX 437 — ELKHORN, WISCONSIN 53121
 PHONE: (262) 723-2098 FAX: (262) 723-5886

PLAT OF SURVEY LOT 150 OF CEDAR POINT PARK, A SUBDIVISION LOCATED IN THE VILLAGE OF WILLIAMS BAY, WALWORTH COUNTY, WISCONSIN

— WORK ORDERED BY —
 GENEVA LAKEFRONT REALTY
 49 WEST GENEVA STREET
 WILLIAMS BAY, WI. 53191

Lot 150 in the Original Plat of Cedar Point Park Subdivision, in the Village of Williams Bay, County of Walworth and State of Wisconsin.

Tax Key No. WCP 00123

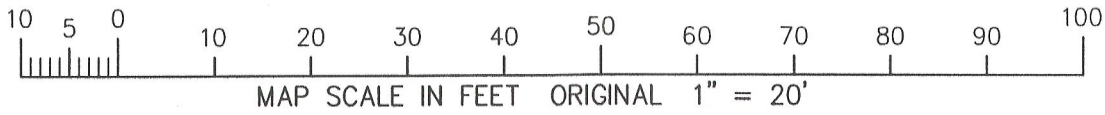

ASSIGNED WEST LINE OF GARFIELD PARKWAY
 S 00°00'00" E

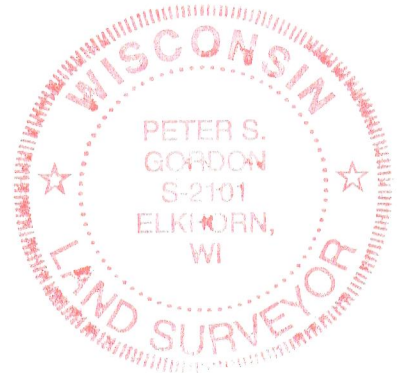
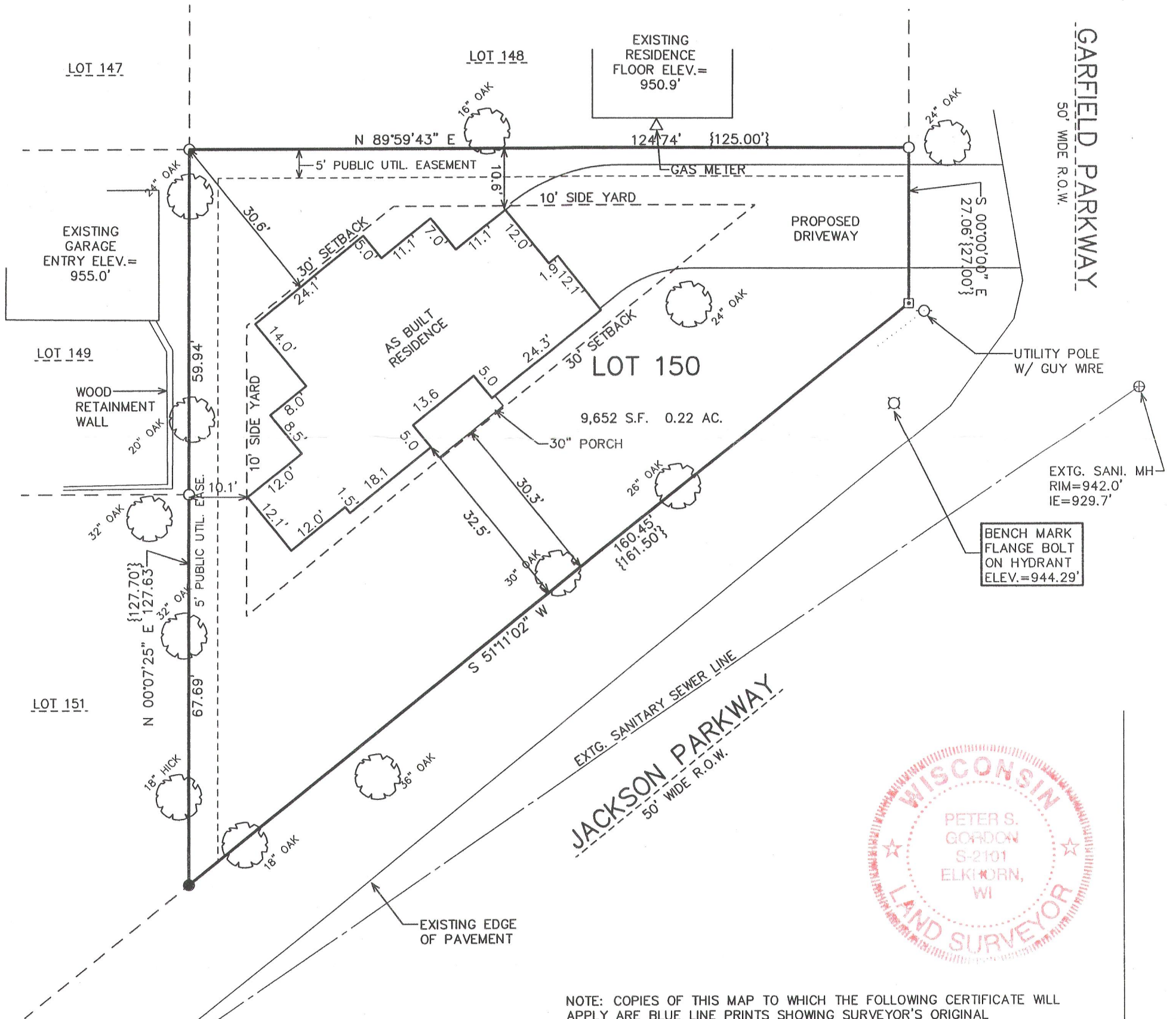

NOTE: COPIES OF THIS MAP TO WHICH THE FOLLOWING CERTIFICATE WILL APPLY ARE BLUE LINE PRINTS SHOWING SURVEYOR'S ORIGINAL SEAL AND SIGNATURE IN BLACK INK. COPIES BY ANY OTHER MEANS MAY HAVE ALTERATIONS WHICH DO NOT REPRESENT THE SURVEYOR'S WORK PRODUCT.

I HEREBY CERTIFY THAT THE ABOVE DESCRIBED PROPERTY HAS BEEN SURVEYED UNDER MY DIRECTION AND THAT THE ABOVE MAP IS A TRUE REPRESENTATION THEREOF AND SHOWS THE SIZE AND LOCATION OF THE PROPERTY, ITS EXTERIOR BOUNDARIES, THE LOCATION OF ALL VISIBLE STRUCTURES, AND DIMENSIONS OF ALL PRINCIPLE BUILDINGS THEREON, BOUNDARY FENCES, APPARENT EASEMENTS, ROADWAYS, AND VISIBLE ENCROACHMENTS, IF ANY. THIS SURVEY IS MADE FOR THE USE OF THE PRESENT OWNERS OF THE PROPERTY, AND ALSO THOSE WHO PURCHASE, MORTGAGE, OR GUARANTEE THE TITLE THERETO WITHIN ONE YEAR FROM THE DATE HEREOF.

RECEIVED
 JUN - 6 2012
 By *[Signature]*

- LEGEND
- = FOUND CONCRETE MONUMENT
 - = FOUND IRON PIPE STAKE
 - = FOUND IRON REBAR STAKE
 - {XXX} = RECORDED AS

DATED: JANUARY 23, 2012

[Signature]
 PETER S. GORDON

REVISED 1/25/2012-KB
 TO SHOW SIZE & LOCATION
 OF PROPOSED RESIDENCE

REVISED 2/14/2012-KB
 ADJUST LOCATION OF
 PROPOSED RESIDENCE

REVISED 05-09-2012 TO
 SHOW SIZE & LOCATION OF
 AS BUILT RESIDENCE

PROJECT: 7239
 DATE: 03/05/2007
 SHEET 1 OF 1

WCP-123

MAY 09 2012

011-2417