

PREPARED FOR
KATHERINE BAUMBACH
SHOREWEST REALTORS
623 MAIN STREET
LAKE GENEVA WI. 53147

PLAT OF SURVEY

-OF-

LOT 10, BETHEL BLOCK, A SUBDIVISION LOCATED IN THE NORTHEAST 1/4
OF SECTION 1, TOWN 1 NORTH, RANGE 16 EAST, VILLAGE OF WILLIAMS BAY,
WALWORTH COUNTY, WISCONSIN.

KROTT SURVEYING INC.

N3705 WILLOW BEND LANE
LAKE GENEVA WI. 53147
PHONE # (262)248-3697
FAX # (262)249-0639

C.L. CLOVER STREET
(66' WIDE)

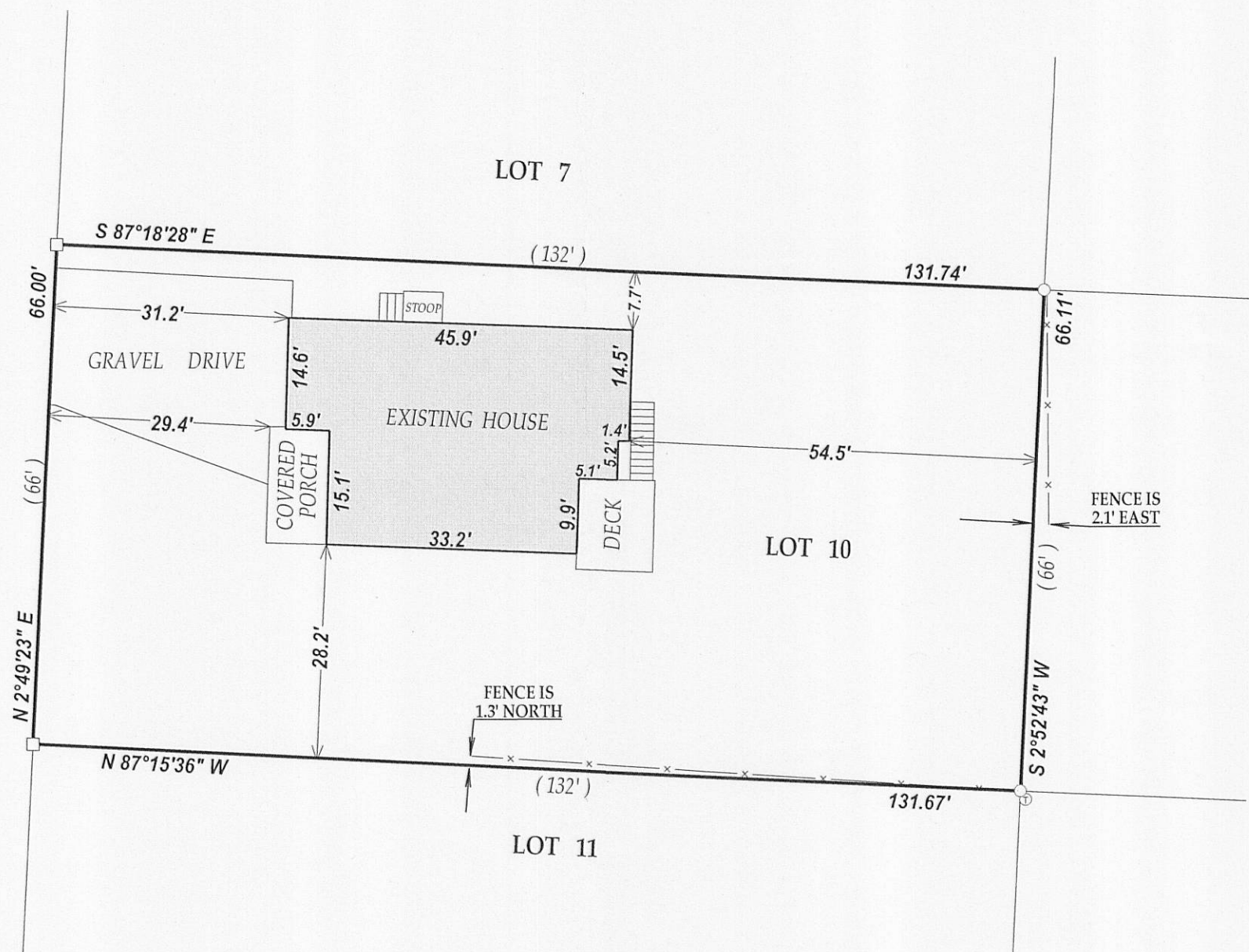

NOTE: BEARINGS ARE REFERENCED TO PREVIOUS SURVEYS OF RECORD

I have surveyed the above-described property and the above map is a true representation thereof and shows the size and location of the property, its exterior boundaries, the location and dimensions of all structures thereon, fences apparent easements and roadways and visible encroachments, if any.

This survey is made for the exclusive use of the present owners of the property, and also those who purchase, mortgage, or insure the title thereto within one (1) year from date hereof; and as to them I warrant the accuracy of said survey map.

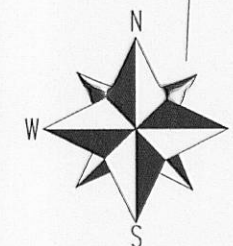

SCALE 1"=20'

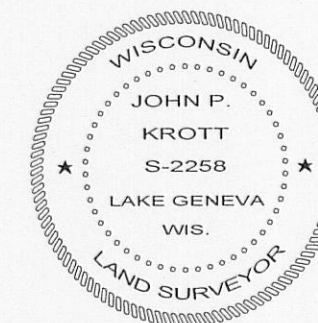
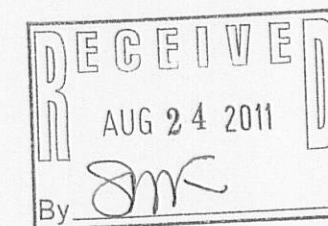
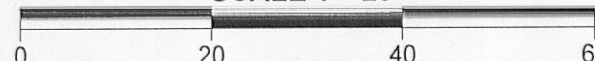

DATED THIS 21st DAY OF JULY 2011.

John P. Krott

JOHN KROTT S - 2258
Wisconsin Registered Land Surveyor
(original if signed in red)

LEGEND

- FOUND IRON PIPE
- FOUND IRON BAR

(xx) RECORDED AS

TAX ID # WVDX00009

JOB # 11-108

011-2376