

PLAT OF SURVEY

OF

THE EAST $\frac{1}{2}$ OF LOT 18, JOHNSON'S ADDITION,
A SUBDIVISION LOCATED IN THE VILLAGE OF
WILLIAMS BAY, WISCONSIN.

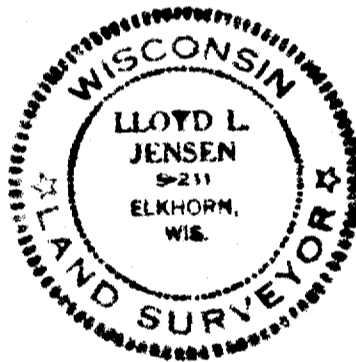
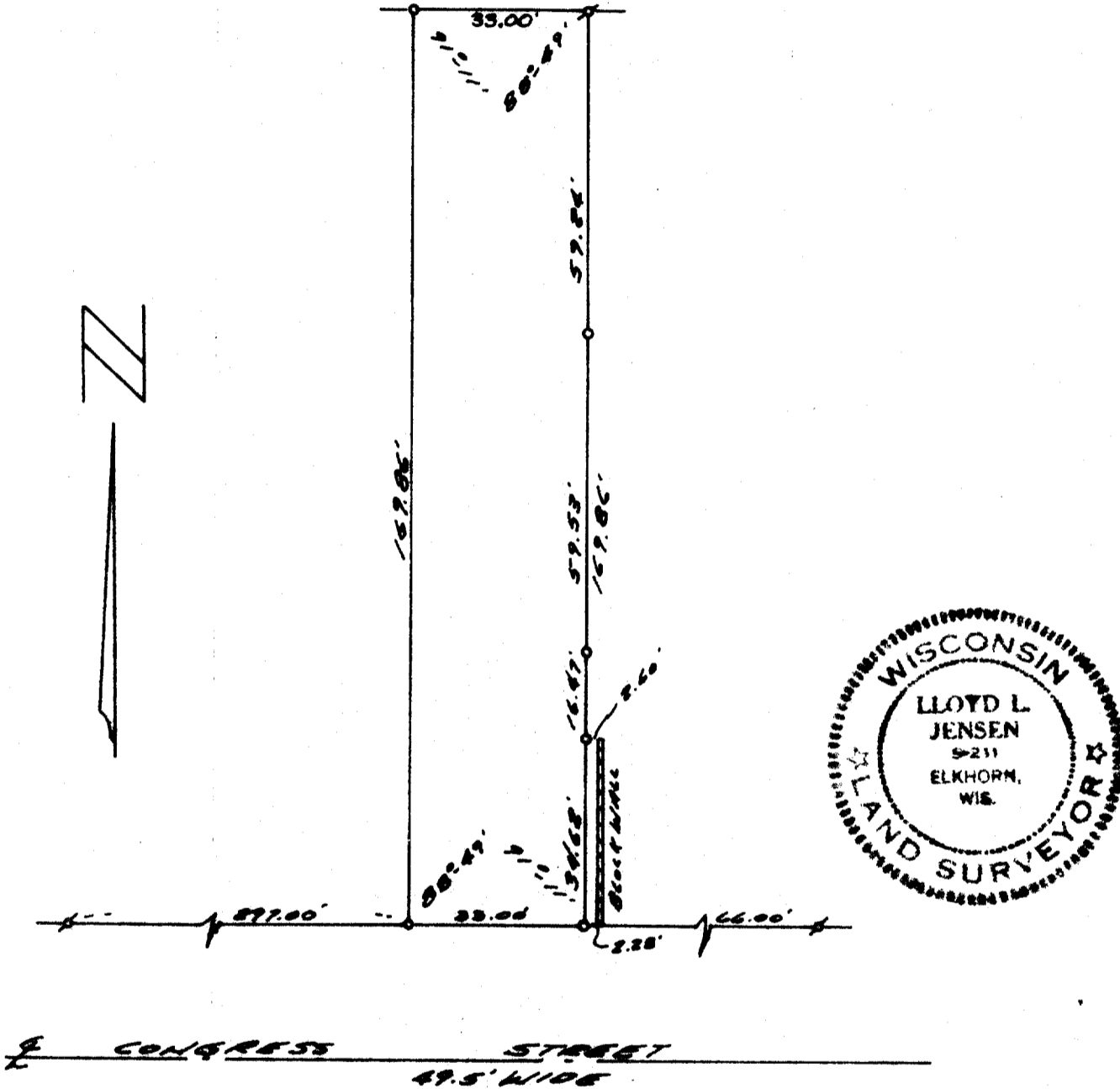

SURVEY AND PLAT BY

JENSEN & JOHNSON, INC.
CIVIL ENGINEERS AND SURVEYORS

Elkhorn, Wisconsin

LEGEND

- — Iron Pipe SET
- — Concrete Monument
- Scale 1" = 30'
- ⊗ — IRON PIPE FOUND

WE CERTIFY: That we have surveyed the above described property and that the plat shown hereon is an accurate survey and a true representation thereof and correctly shows the exterior boundary lines and all divisions of said property.

Date SEPT 1970

Lloyd L. Jensen
LLOYD L. JENSEN,

Wisconsin Registered Land Surveyor, No. S-211

WJA-16

11-235 J^v