

PREPARED FOR
GODFREY, LEIBSLE, BLACKBOURN & HOWARTH
354 SEYMOUR COURT
ELKHORN WI. 53121

PLAT OF SURVEY

- OF -

LOT 148, OF THE 2nd ADDITION TO CEDAR POINT PARK,
LOCATED IN THE VILLAGE OF WILLIAMS BAY,
WALWORTH COUNTY, WISCONSIN.

KROTT SURVEYING INC.

N3705 WILLOW BEND LANE
LAKE GENEVA WI. 53147
PHONE # (262)248-3697
FAX # (262)249-0639

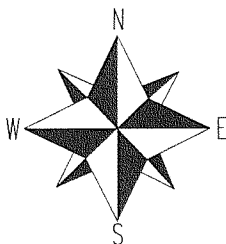
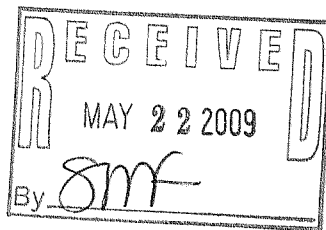
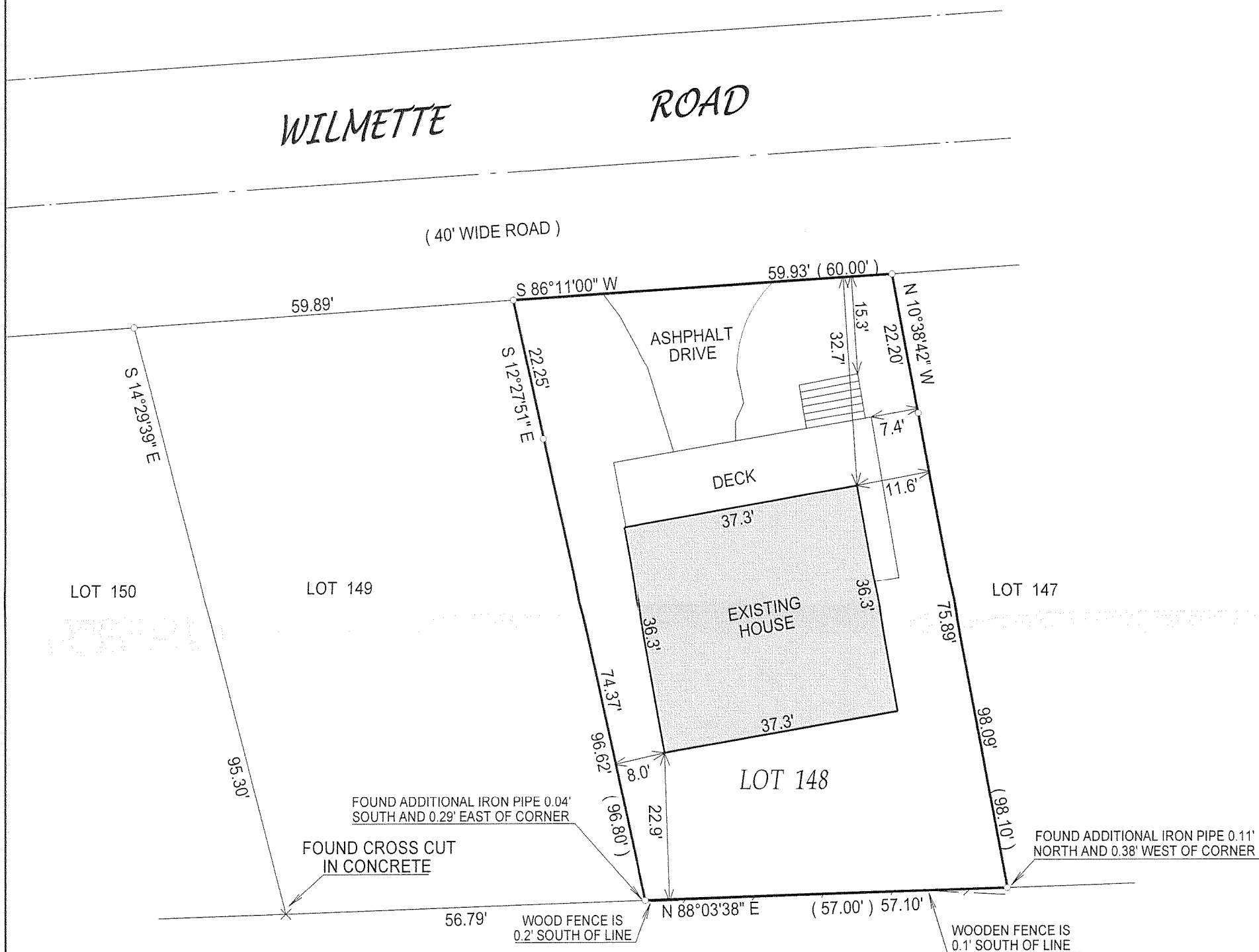

SCALE 1" = 20'



LEGEND

- FOUND IRON PIPE
- (XX) RECORDED AS

"I hereby certify that I have surveyed the above described property and that the above map is a true representation thereof and shows the size and location of all visible structures, apparent easements and encroachments if any."
This survey is made for the present owners of the property, and those who purchase, mortgage, or guarantee the title thereto, within one year from the date hereof.

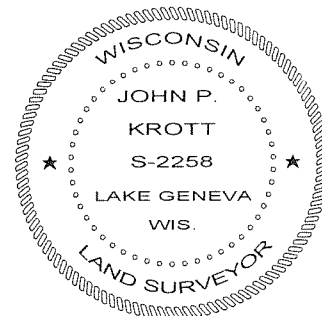

John P. Krott
JOHN KROTT S - 2258
Wisconsin Registered Land Surveyor
(original if signed in red)

JOB # 07-506 TAX ID # WCP200044

NOTE : BEARINGS ARE ASSUMED.

DATED THIS 30th DAY OF APRIL 2009.

011 - 2259