

PLAT OF SURVEY

PART OF LOTS 5 & 6 OF BLOCK 1 OF UNIVERSITY HEIGHTS

LOCATED IN PART OF THE SE 1/4 OF SECTION 1,
TOWN 1 NORTH, RANGE 16 EAST, VILLAGE OF
WILLIAMS BAY, WALWORTH COUNTY, WISCONSIN

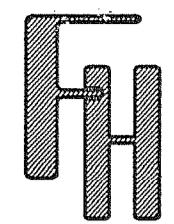
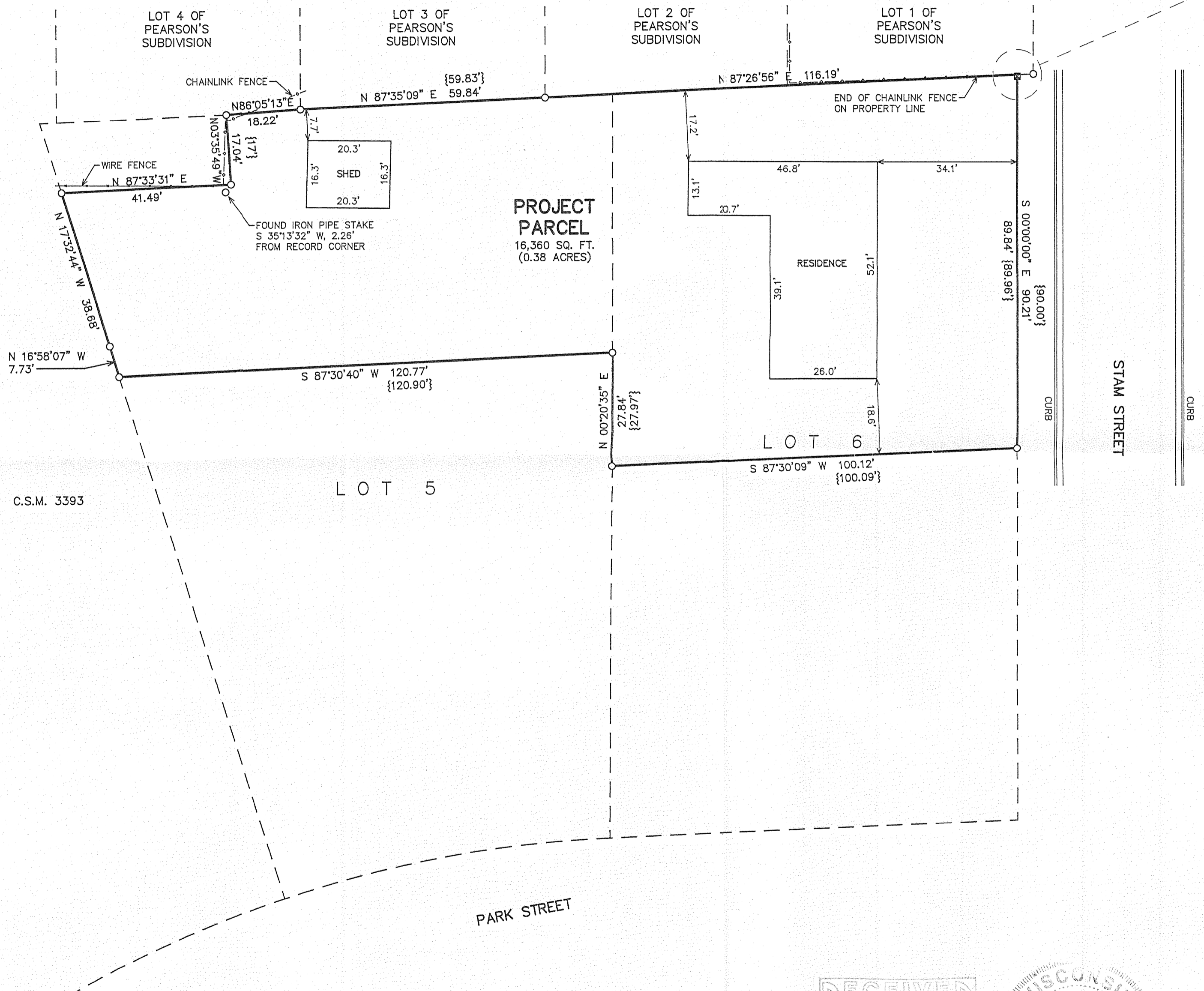
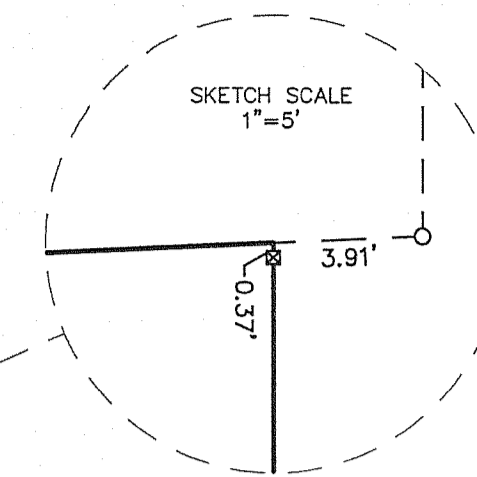
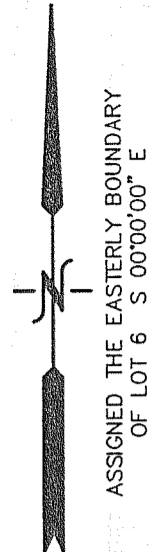

PLAT OF SURVEY

WORK ORDERED BY -
JOE KIRTZ
W3215 HUNT RIDGE DRIVE
ELKHORN, WI 53121

FARRIS, HANSEN & ASSOCIATES, INC.
ENGINEERING - ARCHITECTURE - SURVEYING
7 RIDGWAY COURT P.O. BOX 437
ELKHORN, WISCONSIN 53121
OFFICE: (262) 723-2098 FAX: (262) 723-5886

REVISIONS

PROJECT NO. 7756
DATE: 09/22/2007
SHEET NO. 1 OF 1

NOTE: COPIES OF THIS MAP TO WHICH THE FOLLOWING CERTIFICATE WILL APPLY SHOW THE SURVEYOR'S ORIGINAL SEAL AND SIGNATURE IN RED INK. COPIES BY ANY OTHER MEANS MAY HAVE ALTERATIONS WHICH DO NOT REPRESENT THE SURVEYOR'S WORK PRODUCT.

I HEREBY CERTIFY THAT THE ABOVE DESCRIBED PROPERTY HAS BEEN SURVEYED UNDER MY DIRECTION AND THAT THE ABOVE MAP IS A TRUE REPRESENTATION THEREOF AND SHOWS THE SIZE AND LOCATION OF THE PROPERTY AND ITS EXTERIOR BOUNDARIES. THIS SURVEY IS MADE FOR THE USE OF THE PRESENT OWNERS OF THE PROPERTY, AND ALSO THOSE WHO PURCHASE, MORTGAGE, OR GUARANTEE THE TITLE THERETO WITHIN ONE YEAR FROM THE DATE HEREOF.

DATED: 9/22/2008

Peter S. Gordon
PETER S. GORDON R.L.S. 2101

- LEGEND
- = FOUND IRON PIPE STAKE
 - ⊠ = FOUND CHISELED "X" ON CONCRETE MONUMENT
 - = SET IRON REBAR STAKE
 - {XXX} = RECORDED AS

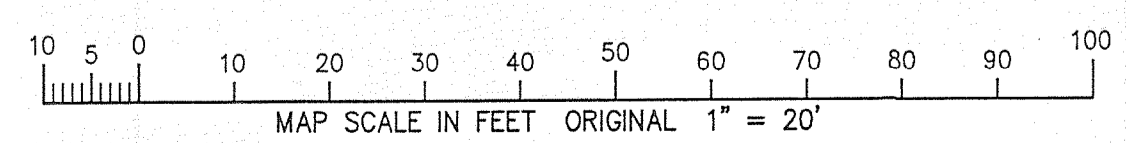
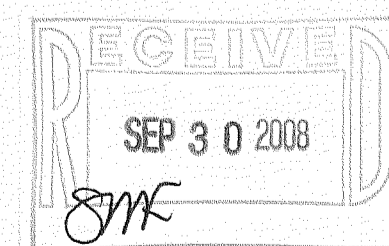

WOH-4

011-2230

9/22/2008 X:\Projects\7756\OCAD\SURVEY_20080922