

**LAND-MARK SURVEYING**  
 Mark L. Miritz  
 Wisconsin Registered Land Surveyor S-2582

N9330 Knuteson Drive  
 Whitewater, WI 53190  
 Phone: (262) 495-3284  
 FAX : (262) 495-8421  
 LAND-MARKSURVEYING.COM

**PLAT OF SURVEY**

**LOT 143 OF THE ORIGINAL PLAT OF CEDAR POINT PARK  
 SUBDIVISION, LOCATED IN SECTION 6, TOWN 1 NORTH,  
 RANGE 17 EAST, VILLAGE OF WILLIAMS BAY, WALWORTH  
 COUNTY, WISCONSIN.**

**OWNERS: KEITH R. & PENNY L. POZULP  
 5125 CREEK DR.  
 WESTERN SPRINGS, IL 60558**

**ORDERED BY: KELLY FRAZIER (PROJECT MGR )  
 McCORMACK & ETEN / ARCHITECTS  
 400 BROAD STREET  
 LAKE GENEVA, WI 53147**

**LINCOLN PARKWAY**  
 50' WIDE

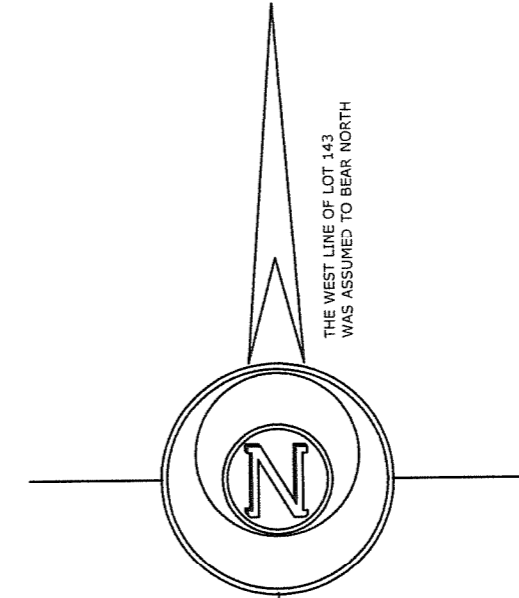
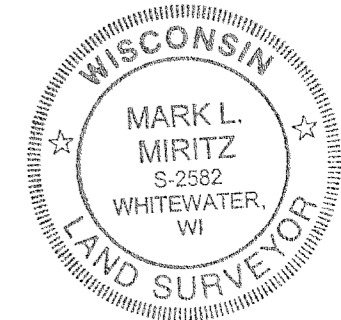
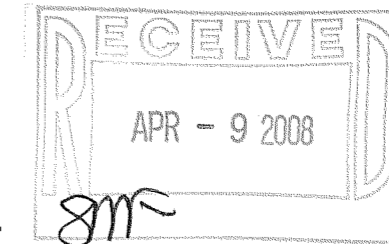
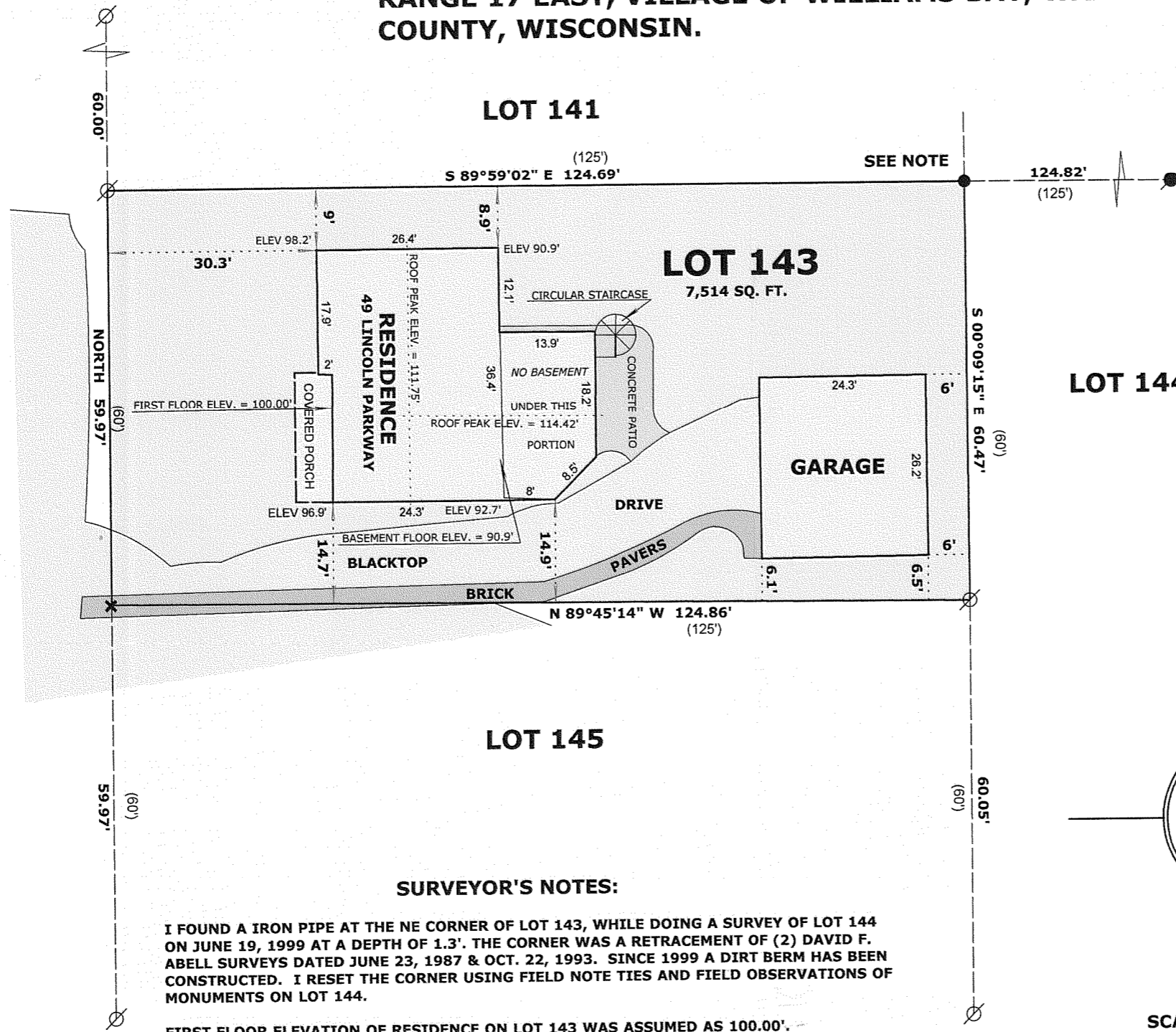

"I hereby certify that the above described property has been surveyed by me or under my direction and that the above map is a true representation thereof and shows the size and location of the property, its exterior boundaries, the location of all visible structures and dimensions of all principal buildings thereon, boundary fences, apparent easements, roadways and visible encroachments, if any."  
 "This survey is made for the use of the present owners of the property, and also those who purchase, mortgage, or guarantee the title thereto within one year from date hereof."

*Mark L. Miritz*  
**MARK L. MIRITZ**  
 WISCONSIN REGISTERED  
 LAND SURVEYOR S-2582

**DATE: JAN. 12, 2008 JOB NO. 08.104**

WCP-116

011-2199