

PLAT OF SURVEY OF

Lot 3, BAYWOOD HEIGHTS SUBDIVISION, located in the Southeast Quarter of the Northwest Quarter and Southwest Quarter of the Northwest Quarter of Section 1, Town 1 North, Range 16 East of the 4th Principal Meridian, lying and being in the Village of Williams Bay, Walworth County, Wisconsin.

Parcel Identification Number: WEW 00003

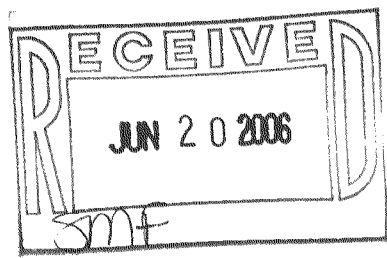
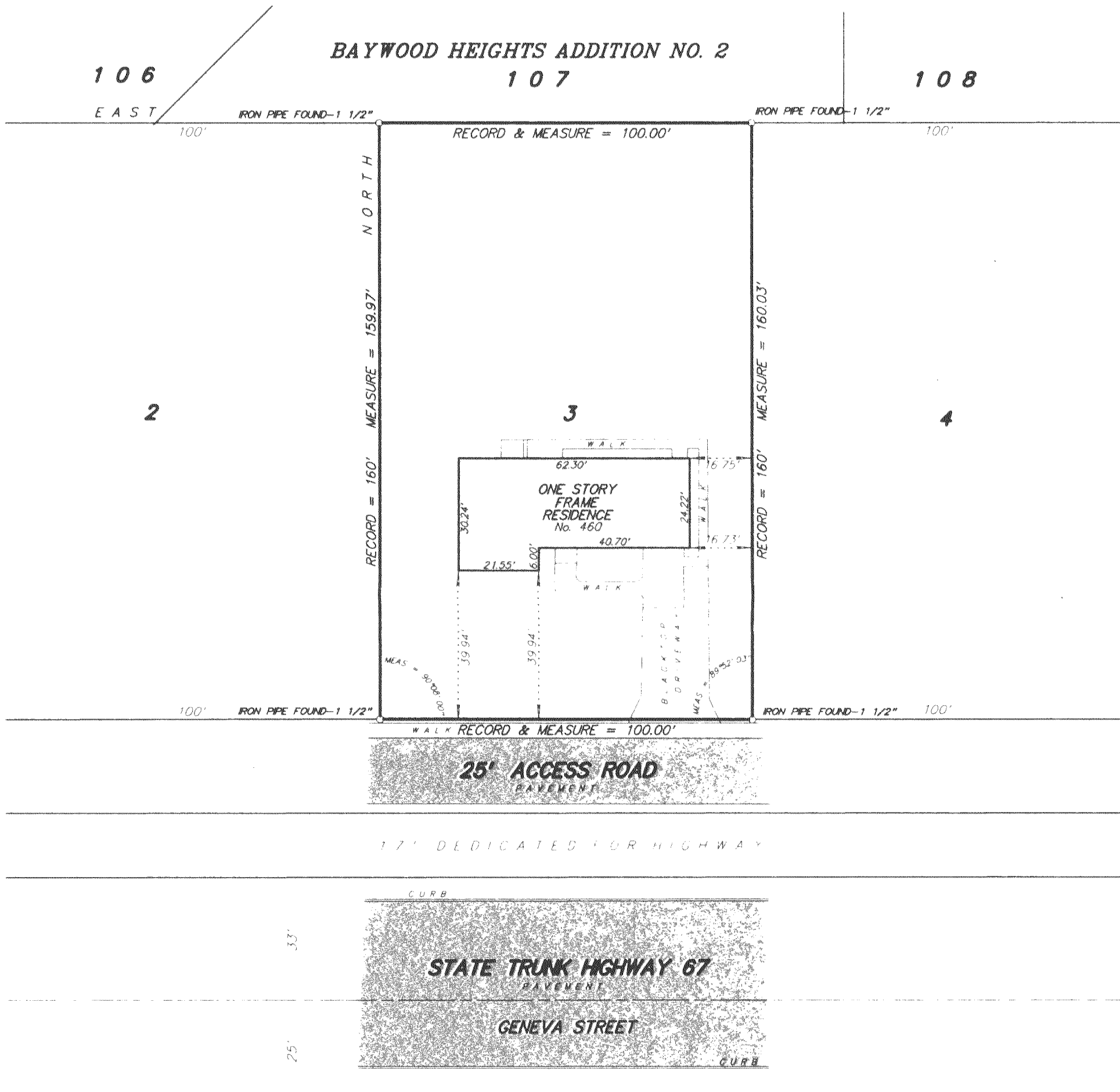

I hereby certify that I have surveyed the above described property and the above plat is a true representation thereof and shows the size and location of the property, its exterior boundaries, the location and dimensions of all visible structures thereon, boundary fences, apparent easements and roadways and visible encroachments, if any.

This survey is made for the exclusive use of the present owners of the property, and also those who purchase, mortgage or guarantee the title thereto within ONE YEAR from the date hereof.

Dated at Bassett, Wisconsin this _____ day of _____ 2006

Mark A. Bolender
Wisconsin Registered Land Surveyor S - 1784

SCALE: 1 inch = 30 feet
ORDERED BY: D. Schiltz / Attorney at Law
JOB NO. 06130

WBN-3

11-2052