

— WORK ORDERED BY —
DEREK TAYLOR
GERSTAD BUILDERS
4310-G CRYSTAL LAKE ROAD
MCHEENRY, IL 60050

FARRIS, HANSEN & ASSOCIATES, INC.
ENGINEERING — ARCHITECTURE — SURVEYING
7 RIDGWAY COURT P.O. BOX 437
ELKHORN, WISCONSIN 53121
OFFICE: (262) 723-2098 FAX: (262) 723-5886

REVISIONS

PROJECT NO.
3249.40
DATE:
12/14/05
SHEET NO.
1 OF 1

PLAT OF SURVEY

LOT 40 OF BAILEY ESTATES, A SUBDIVISION

LOCATED IN PART OF THE NW 1/4, NE 1/4, SE 1/4, AND
SW 1/4 OF THE NW 1/4 OF SECTION 36, TOWN 2 NORTH,
RANGE 16 EAST, VILLAGE OF WILLIAMS BAY,
WALWORTH COUNTY, WISCONSIN

LEGEND

- = SET IRON REBAR STAKE
- (XXX) = RECORDED AS

CHASEFIELD COURT

66' WIDE F.O.W.

CHASEFIELD DRIVE
66' WIDE R.O.W.

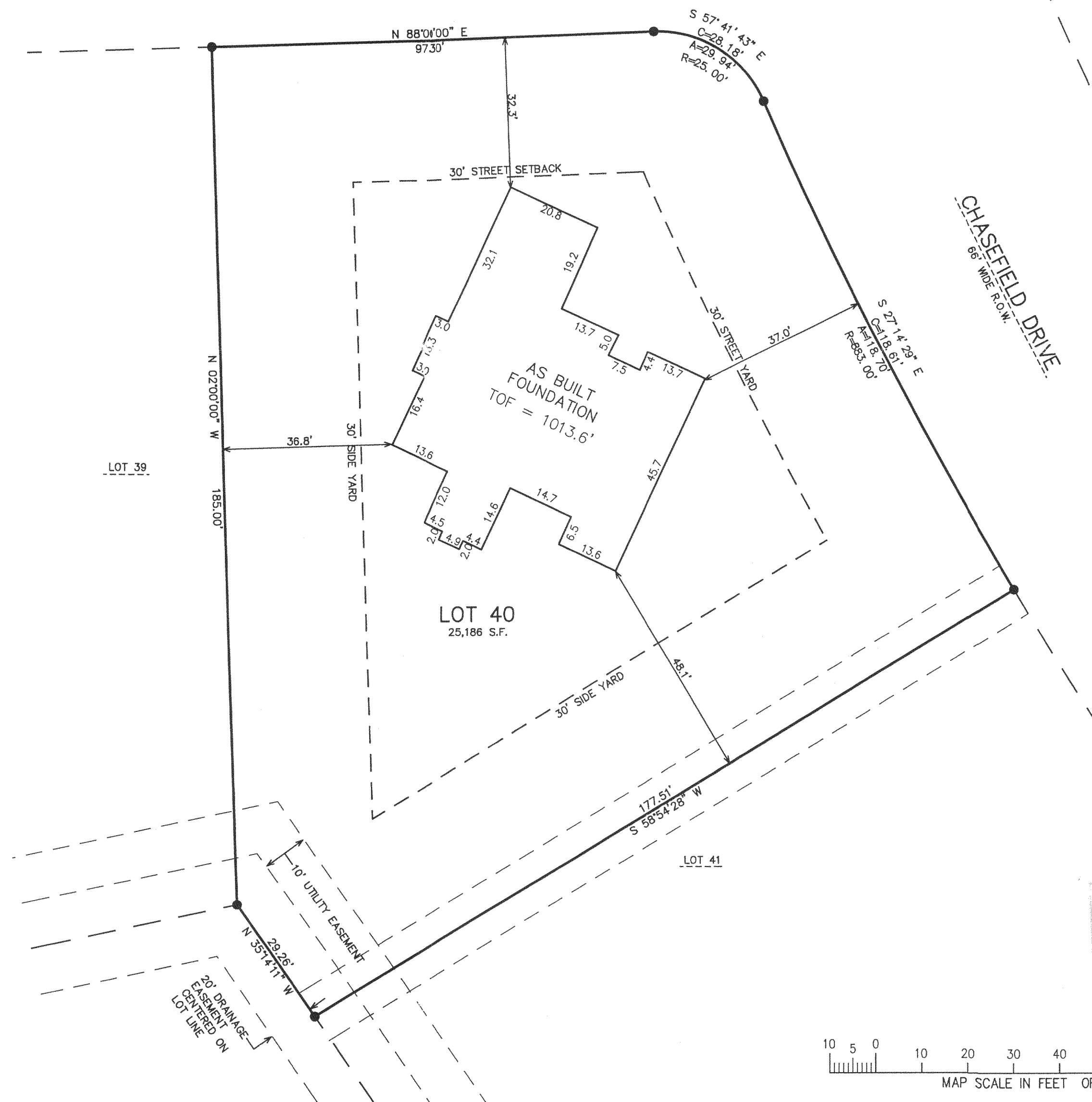

NOTE: COPIES OF THIS MAP TO WHICH THE FOLLOWING CERTIFICATE WILL APPLY SHOW
SURVEYOR'S ORIGINAL SEAL AND SIGNATURE IN RED INK. COPIES BY ANY OTHER MEANS
MAY HAVE ALTERATIONS WHICH DO NOT REPRESENT THE SURVEYOR'S WORK PRODUCT.

I HEREBY CERTIFY THAT THE ABOVE DESCRIBED PROPERTY HAS BEEN SURVEYED UNDER MY
DIRECTION AND THAT THE ABOVE MAP IS A TRUE REPRESENTATION THEREOF AND SHOWS THE
SIZE AND LOCATION OF THE PROPERTY AND ITS EXTERIOR BOUNDARIES. THIS SURVEY IS
MADE FOR THE USE OF THE PRESENT OWNERS OF THE PROPERTY, AND ALSO THOSE WHO
PURCHASE, MORTGAGE, OR GUARANTEE THE TITLE THERETO WITHIN ONE YEAR FROM THE DATE
HEREOF.

DATED: DECEMBER 14, 2005

PETER S. GORDON R.L.S. 2101

REVISED 01-18-2006
TO SHOW SIZE & LOCATION OF
AS BUILT FOUNDATION

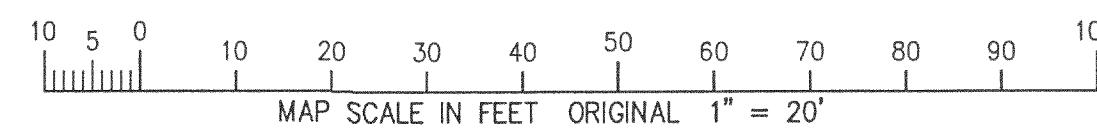

WBAIL-40

011-2035