

June 18, 2004

PLAT OF SURVEY

Survey No. 040218R
Trustway Homes - 0428
John and Carol Levonowich

LOCATION: 500 Wiswell Street, Williams Bay, Wisconsin

LEGAL DESCRIPTION:

Lot 11 in **WILLABAY WOODS**, located in the Northeast 1/4 of the Northeast 1/4 and in the Northwest 1/4 of the Northeast 1/4 of Section 6, Town 1 North, Range 17 East, Village of Williams Bay, Walworth County, Wisconsin.

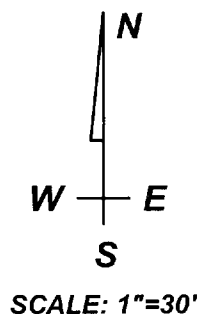

WILLABAY DRIVE
(60' R.O.W.)

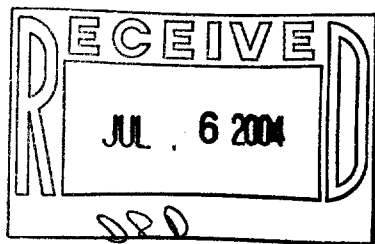
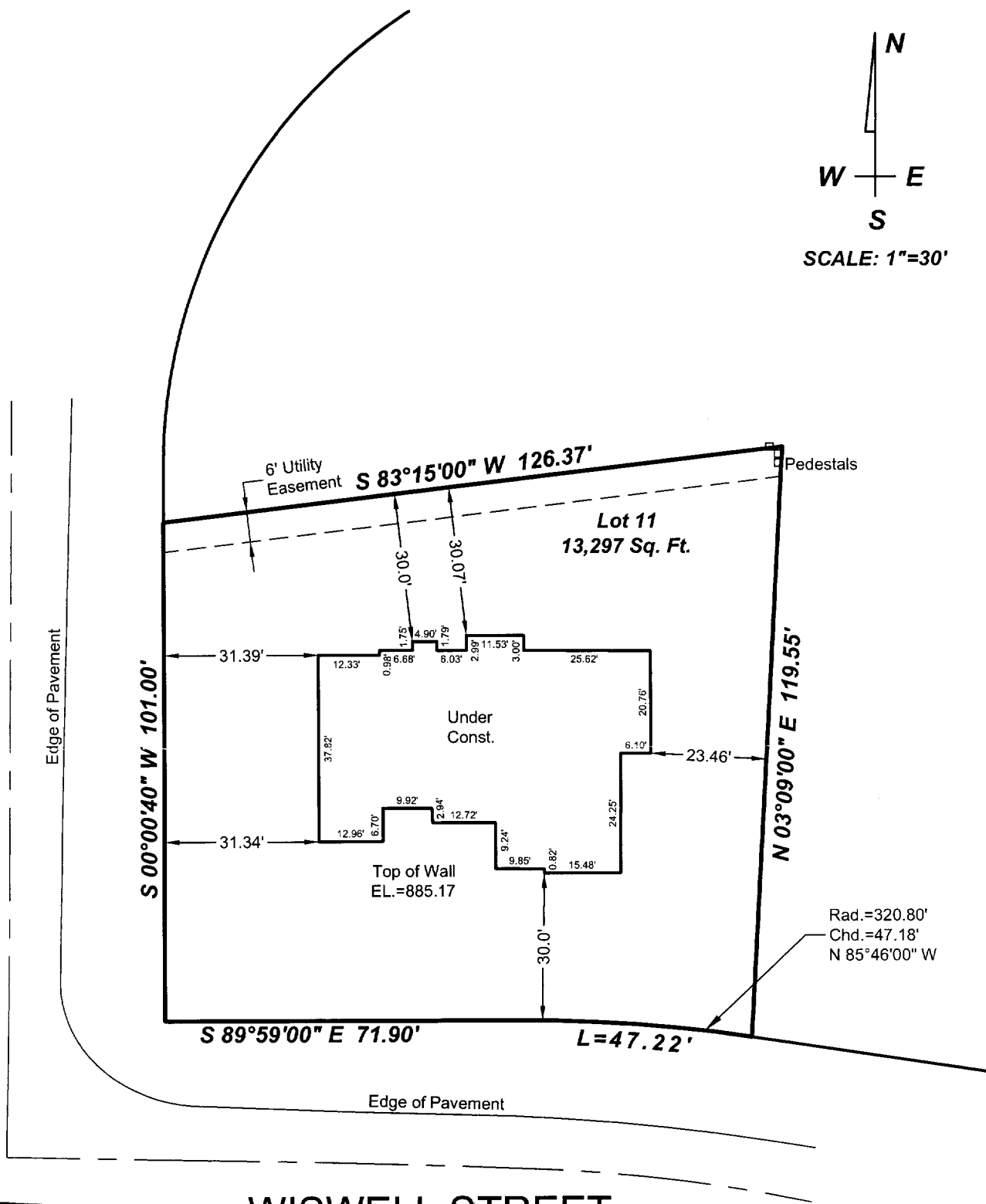

WISWELL STREET
(60' R.O.W.)

DRAWING BY: BL
FIELD WORK BY: MG

LANDCRAFT SURVEY AND ENGINEERING, INC.
REGISTERED LAND SURVEYORS AND CIVIL ENGINEERS
2077 South 116th Street, West Allis, WI 53227
PH. (414) 604-0674 FAX (414) 604-0677
INFO@LANDCRAFTSE.COM

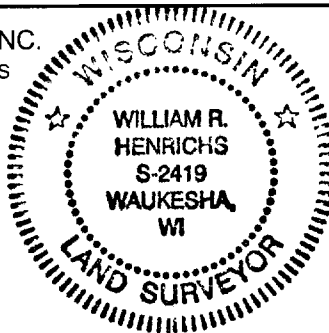

I HEREBY CERTIFY THAT I HAVE SURVEYED THE ABOVE DESCRIBED PROPERTY AND THAT THE ABOVE MAP IS A TRUE REPRESENTATION THEREOF AND SHOWS THE SIZE AND LOCATION OF THE PROPERTY, ITS EXTERIOR BOUNDARIES, THE LOCATION OF ALL VISIBLE STRUCTURES AND DIMENSIONS OF ALL PRINCIPAL BUILDINGS THEREON, BOUNDARY FENCES, APPARENT EASEMENTS AND ROADWAYS AND VISIBLE ENCROACHMENT, IF ANY.

THIS SURVEY IS MADE FOR THE EXCLUSIVE USE OF THE PRESENT OWNERS OF THE PROPERTY, AND ALSO THOSE WHO PURCHASE, MORTGAGE, OR GUARANTEE THE TITLE THERETO WITHIN ONE (1) YEAR FROM THE DATE HEREOF.

SIGNED

William R. Henrichs
William R. Henrichs, Registered Land Surveyor S-2419

Mortgage Inspection
Monumentation has been waived in accordance with A-5 5.01 (b) of the Wisconsin Administrative Code.

Wuw 0011

011-1822