

ABERNATHY and ASSOCIATES
Kenneth B. Abernathy Jr.
Wisconsin Registered Land Surveyor S-1594

W4056 BRAY RD.
ELKHORN, WI. 53121
PHONE: (262) 723-4260 (OFFICE)
(262) 723-7209 (FAX)
Email: abernathy@elknet.net

PLAT OF SURVEY

**LOTS 14 AND 15 OF WILLIAM H. FRANCIS SUBDIVISION,
LOCATED IN THE NORTHEAST 1/4 OF SECTION 1, TOWN 1 NORTH,
RANGE 16 EAST, VILLAGE OF WILLIAMS BAY, WALWORTH COUNTY,
WISCONSIN.**

**OWNER: ROWEN PETROLEUM PROPERTIES
1050 CAREY ST.
LAKE GENEVA, WI. 53147**

PARCEL CONTAINS 11,781 sq. ft. (0.27 ac.)

NOTE: LOTS 14 AND 15 WERE ORIGINALLY PLATTED AS 100.25' WIDE
HIGHWAY "67" WAS SUBSEQUENTLY WIDENED AND 8.25' WAS TAKEN
FROM THE EAST SIDE OF THIS PROPERTY

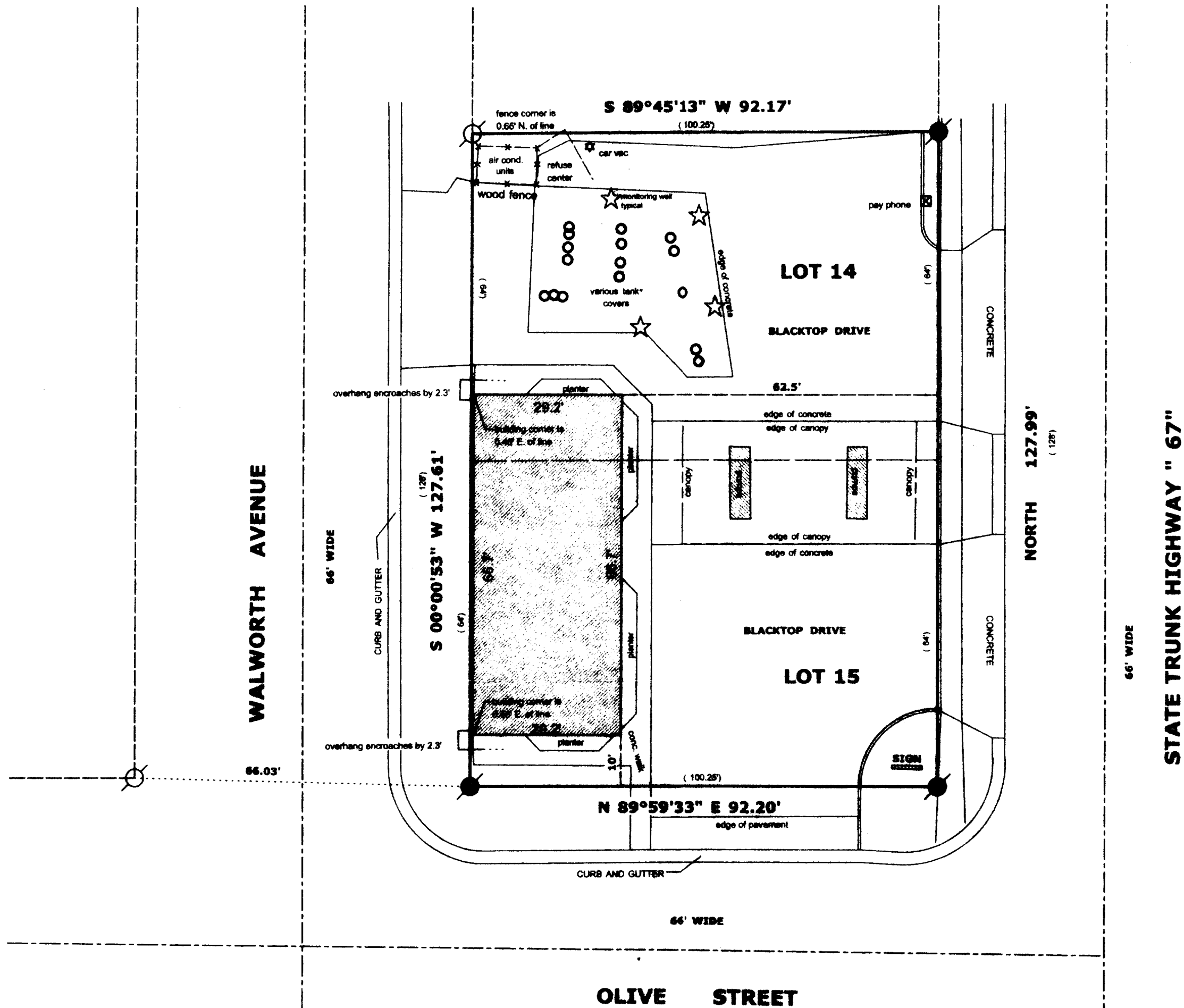

LEGEND

- FOUND IRON PIPE
- FOUND IRON ROD
- ⊗ FOUND BRASS CAPPED MONUMENT
- ⊗ FOUND CONCRETE MONUMENT
- + CHISEL CUT IN CONCRETE
- SET IRON ROD, 24" LONG, WEIGHING 1.5 LBS./LINEAL FT., 3/4" DIA.
- SET IRON ROD, 30" LONG, WEIGHING 4.5 LBS./LINEAL FT., 1-11/16" DIA.
- (x x x) RECORDED AS DIMENSION
- - - - - EXISTING FENCE

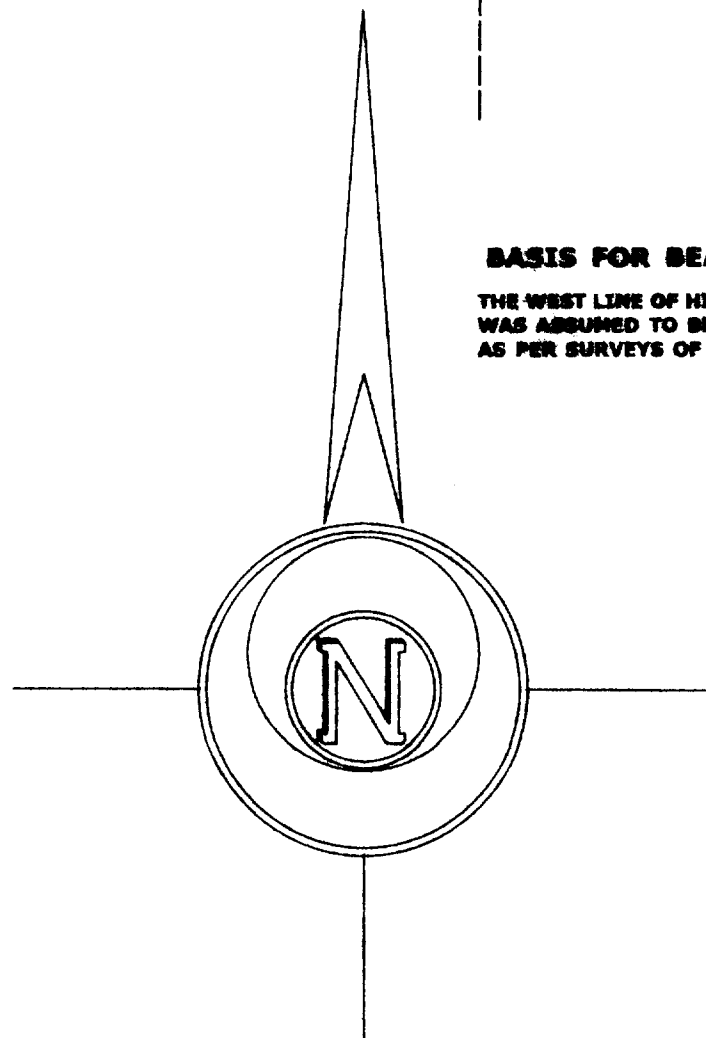
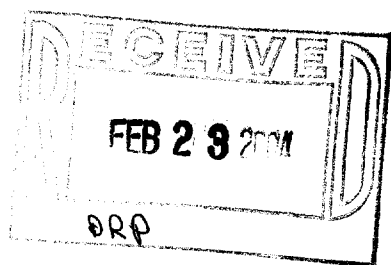

BASIS FOR BEARINGS
THE WEST LINE OF HIGHWAY "67"
WAS ASSUMED TO BEAR NORTH
AS PER SURVEYS OF RECORD

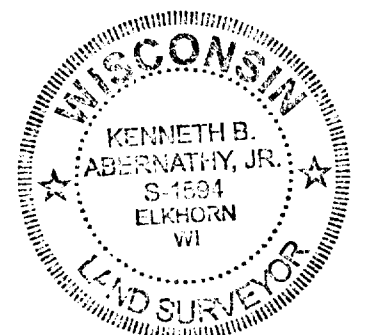

SCALE: 1" = 20 FEET

"I hereby certify that the above described property has been surveyed by me or under my direction and that the above map is a true representation thereof and shows the size and location of the property, its exterior boundaries, the location of all visible structures and dimensions of all principal buildings thereon, boundary fences, apparent easements, roadways and visible encroachments, if any."

"This survey is made for the use of the present owners of the property, and also those who purchase, mortgage, or guarantee the title thereto within one year from the date hereof."

Kenneth B. Abernathy, Jr.
KENNETH B. ABERNATHY, JR. S-1594
WISCONSIN REGISTERED LAND SURVEYOR

DATED Sept. 10, 2003 Job No. 03-008