

DUNHAM SURVEYING, S. C.
 SURVEYING & SUBDIVIDING
 DELAVAN, WISCONSIN 53115

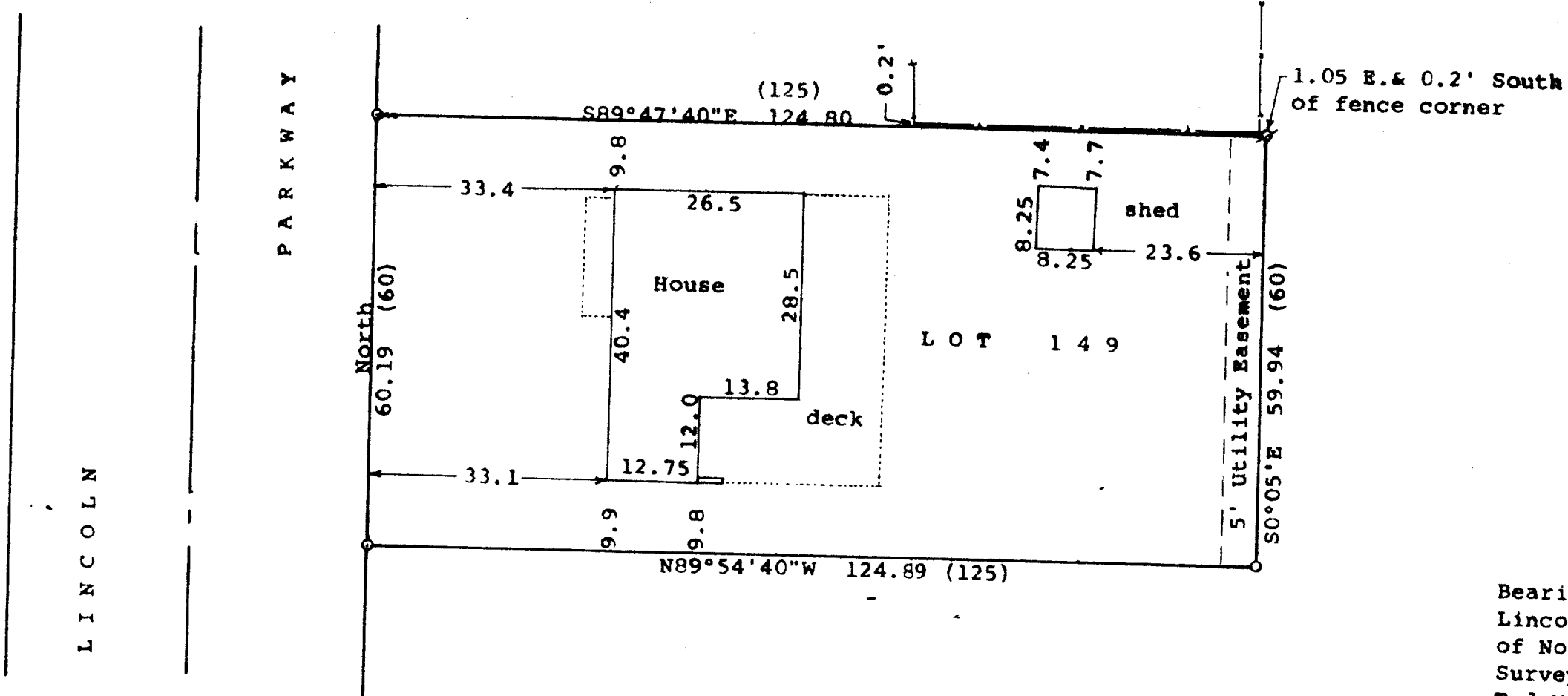

Scale - 1" = 20'
 o = 3/4" Iron Pipe Found
 ø = 1/8th" Iron Rod found 1.5'
 below ground in 3/4" Iron
 Pipe. Left in and set 1"
 iron pipe at ground level.
 Bearings referenced to the east line of
 Lincoln Parkway with the assumed bearing
 of North
 Survey ordered by:
 Ted Montsma
 917 Racine Street
 Delavan, WI 53115
 --- = Fence Line
 (0.00) = recorded distance

STATE OF WISCONSIN) SS
 COUNTY OF WALWORTH)

I, George T. Dunham, Surveyor, certify that I have surveyed the property described as follows:

Lot 149 in Cedar Point Park, a subdivision located in the Village of Williams Bay, Walworth County, Wisconsin and that the plat shown hereon is a correct representation thereof and shows the size and location of the property, its exterior boundaries, the location of all visible structures and dimensions of all principal buildings thereon, boundary fences, apparent easements, roadways and visible encroachments, if any, and that I have surveyed the property hereon described, according to the official records, to the best of my knowledge and belief.
 June 16, 1994

George T. Dunham
 George T. Dunham, Surveyor

