

PREPARED FOR:
SHIRLEY TROST
265 LAKEWOOD CR.
BURRIDGE, ILL. 60521

PLAT OF SURVEY

OF
LOT 43, CEDAR POINT PARK SUBDIVISION, VILLAGE OF
WILLIAMS BAY, WALWORTH COUNTY, WISCONSIN.

J.K. SURVEYING INC.
N3705 WILLOWBEND LANE
LAKE GENEVA, WI, 53147
262-248-3697

PROPERTY ADDRESS
644 CEDAR POINT DR.

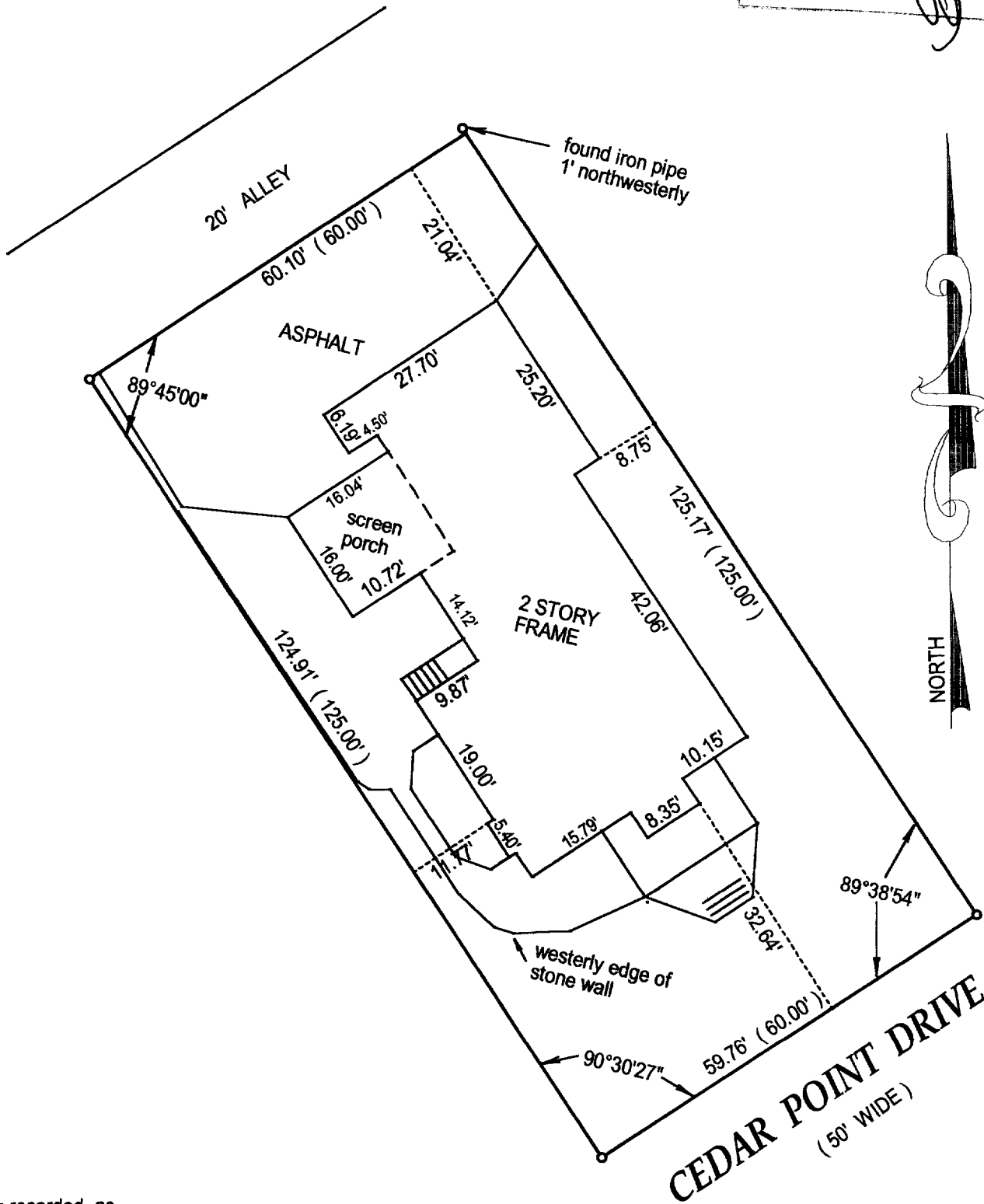
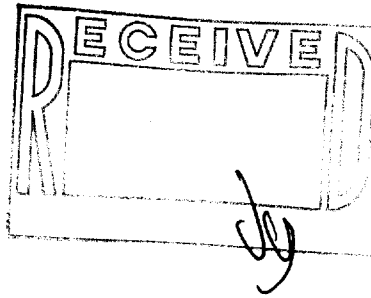

- () = recorded as
- = set iron bar
- = found iron bar
- = found iron pipe
- = set iron pipe

COMPARE LEGAL DESCRIPTION ABOVE AND DRAWING WITH DEED. FOR BUILDING RESTRICTIONS AND EASEMENTS NOT SHOWN, REFER TO DEED, ABSTRACT SOURCES AND LOCAL MUNICIPAL CODES. NOTIFY THE SURVEYOR IMMEDIATELY OF ANY DISCREPANCY.

"I hereby certify that I have surveyed the above described property and that the above map is a true representation thereof and shows the size and location of all visible structures, apparent easements and encroachments if any."

This survey is made for the present owners of the property, and those who purchase, mortgage, or guarantee the title thereto, within one year from the date hereof.

JOB# 02-010
SCALE: 1"=20'

TAX KEY #
WCP-31A

DATED THIS 13 TH DAY OF JAN. 20 02

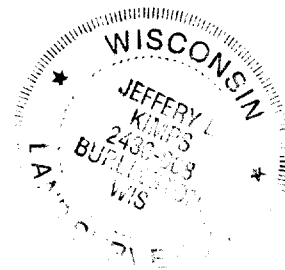

JEFFREY L. KIMPS S 2436
Wisconsin Registered Land Surveyor
(original if signed in red)

WCP-31A

11-1601